

COLD STEEL
ANYTIME ANYWHERE



NEW FOR 2016

NAME	PAGE
1 3V RECON TANTO	55
2 BIRD & GAME	65
3 FINN HAWK	80
4 3V SRK	55
5 CHAOS STILETTO	52
6 LUCKY ONE	18
7 COLOSSUS	BACK COVER
8 STEVE AUSTIN BROKEN SKULL® SERIES	7
9 RAWLES VOYAGER	13
10 BLACKTHORN STAFF	77
11 BLACKTHORN SHILLELAGH	77
12 AXE HEAD CANE	78
13 WALKABOUT	79
14 TIRE BOSS SERIES	73
15 BOAT BAT SERIES	73
16 LIVERPOOL ASSASSIN	92
17 POLICE BATON	104
18 ENGLISH POLICE TRUNCHEON	104

NAME	PAGE
19 BROOKLYN BASHER	90
20 COLD STEEL APPAREL	76
21 BATTLE SHADES LOW PRO SERIES	75
22 MAA POLISH MACE	50
23 MAA GOTHIC MACE	50
24 RUBBER TRAINERS	64
25 STEEL TRAINING SABER	45
26 FGX CHAOS	103
27 CAMP BOSS	85
28 RECON HAWK	87
29 LAFONTAINE THROWER	93
30 TEMPLAR	93
31 JACK DAGGER THROWER	93
32 TANTO MACHETE	110
33 SLANT TIP MACHETES	112
34 D-GUARD LATIN MACHETES	107
35 QUICK DRAW SWORD CANE	25
36 RONDEL DAGGER	41
37 MAA MESSER	48
38 SCIMITAR	42
39 CINQUEDEA	34
40 GOLD LION KATANA & WAKIZASHI	23
41 MIZUTORI KATANA & WAKIZASHI	22
42 ENGLISH BACKSWORD	38
43 POLISH SABER	40
44 STEVEN SEAGAL SIGNATURE KATANA	27
45 SEAGAL SIGNATURE WAKIZASHI	27
46 CAVALIER RAPIER	35
47 GERMAN LONG SWORD	40
48 MAA ARMING SWORD AND DAGGER	48
49 TACTICAL RONDEL	33
50 MAA LAFONTAINE SWORD OF WAR	48

NOTABLE IMPROVEMENTS FOR 2016:

- THE FOLLOWING ITEMS HAVE BEEN MODIFIED THIS YEAR:
- 1.) HIDE OUT:
NEW IMPROVED HANDLE
.....PAGE 60
 - 2.) KITCHEN CLASSICS:
NEW IMPROVED HANDLES
.....PAGE 64
 - 3.) DROP FORGED HUNTER:
NEW SECURE-EX® SHEATH
.....PAGE 66
 - 4.) SURVIVAL EDGE:
NOW COMES WITH A SURVIVAL KIT
PACKED IN THE HANDLE
.....PAGE 71
 - 5.) OUTDOORSMAN LITE
TANTO LITE
ROACH BELLY
CANADIAN BELT KNIFE
FINN BEAR
PENDLETON LITE HUNTER:
NEW SECURE-EX® SHEATHS
.....PAGES 80-81



PERFORMANCE

Good looks are important, in knives as much as in life! Perfect fits, clean lines, precise grinds and beautiful polishes all add value and satisfaction when you buy a knife. Often, the true beauty of a knife only becomes apparent when the knife is used!

At Cold Steel,™ we believe that all of our knives must perform. We insist all of our knives deliver extraordinary performance for their asking price — “they must deliver their money’s worth”.

In order to achieve this goal, we are vitally interested in all the elements that are critical to performance. When it comes to the blade, these include profile, thickness, blade geometry, edge geometry, steel and heat treatment. Every one of these factors is studied in minute detail to arrive at the optimum combination for a specific use. If the knife is a folder, we concentrate on the locking mechanism to ensure the strongest, safest construction. For handles, we strive to develop the perfect mix of materials and ergonomics to offer the most comfortable secure grip available. Above all, we TEST what we make! Rigorous testing is the only way to ensure we get the level of performance we demand.

WARRANTY

We stand behind our knives and swords 100%. We subject them to the highest standards in the industry and strive to make each as perfect as possible. We warrant that our folding knives, fixed blade sheath knives, and swords are free from defects in workmanship and materials.

This warranty does not cover normal wear and tear, re-sharpening of the blade, damage caused by misuse, lack of normal maintenance, or disassembly.

Remember any knife or sword can break or fail if subjected to sufficient abuse, so please do not use our knives and swords inappropriately and remember no knife or sword should be used as an axe, hatchet, screwdriver, or pry bar.

Most of the tests shown on these pages and in our “APOCALYPSE PROOF” and “ASTOUNDING SWORD PROOF” DVD’s are dangerous and should not be duplicated. ANY knife can be broken or damaged if subjected to sufficient abuse. These destructive tests constitute GROSS ABUSE of a knife. Duplicating these tests or altering your knife will void your warranty. The warranty covers defects in materials and/or workmanship. It does not cover abuse or the effects of normal wear and tear.

APOCALYPSE PROOF

In an industry swarming with “tactical” knives and a bewildering number of so-called Martial experts it’s hard to imagine a time when all of this was taboo.

Surprisingly, not too long ago it was considered bad taste to even contemplate discussing the tactical applications of a knife. Design was predominantly limited to either historical interpretation or aesthetic value. A few visionary custom knife makers made their own explorations, but all the major knife companies shied away from the controversy of the fighting knife.



Then along came Cold Steel...

We not only proudly discussed the tactical application of the knife, but we began openly testing those theories with graphic and extreme demonstrations of strength and sharpness that shook the industry to its core.

With our unflinching discussion of the combative use of the knife, and by subjecting our knives to grueling and dangerous torture tests in front of live audiences we won the hard-earned praise and support of the military, law enforcement and self-defense communities. Our first adopters were warriors, and we take great pride in that. As our company President, Lynn C. Thompson is fond of saying: “We were tactical before tactical was cool!”

We believed from the outset that it would be unethical and negligent to develop such sharp and effective tools without focusing on their strength as well. Therefore we continue to invest millions of dollars into not only the design and development of sharp knives, but strong knives too! Cold Steel has led the way in lock design, handle ergonomics and material development and, to this day, we believe you will not find stronger or safer knives on the market.



Now, over 30 years after we first stunned the industry with our graphic testing, we remain true to our roots with another installment of our world-renowned PROOF series that we have named APOCALYPSE PROOF!

Watch us subject our products to the most grueling and horrific torture testing that we could devise, and see why you should spend your hard-earned money on Cold Steel.

We hope this video will prove as entertaining as it is informative, but be warned: This presentation features hardcore cutting tests, torturous abuse and extreme feats that may be too graphic for some people, and viewer discretion is advised.



THE ANNUAL 2016 COLD STEEL CHALLENGE SEPTEMBER 2016

This is your chance to test your martial skills and years of training and be able to do it in a safe, respectful environment. \$10,000 worth of Cold Steel product will be awarded amongst the top competitors who compete in our fighting contests and our throwing events. There will also be incredible buys on the complete Cold Steel line of products in our sales area, all at irresistibly low prices.

Complete contest rules and a list of events will be posted on our website soon. For more information, maps, and photos of previous year’s Cold Steel Challenges, go to our website at www.coldsteel.com.

- KNIFE FIGHTING • 40+ KNIFE FIGHTING (OVER 40)
- SPEAR FIGHTING • SWORD FIGHTING
- 40+ SWORD FIGHTING (OVER 40) • STICK FIGHTING
- KNIFE THROWING • TOMAHAWK THROWING
- SPECIAL FORCES SHOVEL THROWING



FOR MORE INFORMATION:
COLDSTEEL.COM

COLD STEEL CHALLENGE DVD

This three DVD set is a documentary recording of the Cold Steel Challenges from 2004 to 2007. Cold Steel President, Lynn Thompson introduces each DVD with a general overview of the proceedings, followed by the up close, and personal view of the events that only a camera can record.

FEATURING:

- Disc #1
Knife Fighting
- Disc #2
Sword Fighting
- Disc #3
Spear Fighting,
Demos &
Throwing Events



VDCSC
COLD STEEL
CHALLENGE

STEEL AND HEAT TREATMENT



VG-1 SAN MAI III®

VG-1 San Mai III™ is comprised of three layers of expertly laminated stainless steel combined into one blade.

Hard high carbon steel is sandwiched between two layers of tough lower carbon steel, maximizing edge holding ability while still withstanding impact and lateral stresses.

Produced in Japan in extremely limited edition, it is used on our most exclusive and collectible fixed blades.



VG-1 STAINLESS

Through our research and development studies in our facility, Japanese VG-1 steel showed outstanding edge-holding ability and proven strength in point and edge durability tests. With good overall performance and proven durability, abrasion and corrosion resistance.



AUS 8A

We have been using the same expertly heat treated Japanese AUS 8A steel for nearly 3 decades. This steel has tested amazingly well over the years and has proven to be an excellent steel for working knives – tough, corrosion resistant, with good edge holding and easy to re-sharpen.



SK-5 HIGH CARBON

Japanese high carbon SK-5 is traditionally used for making a variety of hand tools, including chisels and woodcutting saws. With good all-round toughness and excellent edge holding capabilities, as well as excellent abrasion resistance it has stood the test of time and seen use in many countries.



O-1 HIGH CARBON

O-1 is a high carbon, oil hardening tool steel. Popular with custom knife makers it is used both for stock removal and forged knives around the world. With the proper heat treatment it will take and hold a very fine edge while remaining very tough and durable. An ideal high carbon steel for tough edged weapons.



CPM 3-V

American CPM 3-V can take an extremely fine edge which is highly chip-resistant. In recent years, it has proved very popular with custom knife makers.

Though costly, this modern tool steel is astonishingly tough and exceptionally wear resistant. It is a fine-grained powdered steel, with a very uniform microstructure giving it excellent impact resistance and fine edge holding performance, and making it perfectly suited for larger blades where extreme toughness is required.



1055 HIGH CARBON

The carbon content and lean alloy of this shallow hardening steel make this a very sturdy material that avoids a lot of the brittleness commonly associated with higher carbon materials. Particularly suited to blades that require extreme impact resistance it is often seen in high durability large fixed blades and swords.



1090 HIGH CARBON

1090 High Carbon Steel is an excellent choice for larger fixed blades. It takes and holds a good edge while remaining tough enough to withstand even our brutal stress tests. A good all-round performance high carbon steel that is very forgiving under shock.



52100 HIGH CARBON

52100 High Carbon is a hard wearing steel that’s an excellent choice for custom hunting and outdoor fixed blades. Often used by custom knife makers in forged blades that require toughness and wear resistance in unforgiving conditions.



GERMAN 4116

4116 is a fine-grained stainless steel from Germany often used in the Pharmaceutical Industry and in high end Kitchen Cutlery. Its carbon and chromium content is balanced for excellent corrosion resistance and strength. Capable of taking a very fine, sharp edge, it makes an excellent choice for outdoor hunting applications.

Our 4116 Stainless Steel is sub-zero cryo quenched for markedly increased strength, hardness and durability and superior edge-holding potential.



GERMAN D2

A tough and hard wearing air hardening tool steel that has good corrosion resistance, this German steel has been used for decades by both factories and custom makers to produce rugged knives for outdoor and hunting use.



CPM-S35VN

An exceptional American super steel, CPM-S35VN is not only very tough and durable but it will take a fine razor sharp edge that will last a long time. An incredibly fine-grained powdered steel with a uniform microstructure, it offers very consistent performance. Durable, reliable, highly corrosion resistant and tough even when honed to a very fine edge, it is a good well rounded steel choice for high-end superior quality custom knives and tools.



CARPENTER CTS®BD1

A performance stainless alloy steel from the USA that has seen extensive use in the Military and Defense Industry as well as in Surgical Cutlery and the custom knife industry. BD1 has earned an excellent reputation for edge retention and corrosion / stain resistance.



CARPENTER CTS®XHP

Carpenter American CTS™ XHP is a high carbon, high chromium powdered alloy steel with very impressive edge holding abilities. With an extra fine, uniform grain structure it out performs its ingot-steel equivalents by a large margin. This high performance steel has been used in everything from superior custom kitchen cutlery to surgical tools. It can also be polished to a beautiful satin finish, making it an excellent choice for high end every day carry knives, especially those that require a very fine cutting edge.



CPM 20CV

This finely grained, powdered American tool steel combines very forgiving hard use durability with vastly superior corrosion and wear resistance. A popular choice for high end custom makers, its edge holding abilities are frankly outstanding. An excellent choice for hard wearing knives that require a very sharp, long lasting edge.

THE TRI-AD® LOCK



ANDREW DEMKO

Undoubtedly, Cold Steel makes the safest, strongest folders on the planet. It's one of many qualities that separates Cold Steel from our competitors.

Our latest improvement is our patent-pending Tri-Ad® lock. Andrew Demko is the originator of the Tri-Ad's® novel locking mechanism. It's a successor to a patented lock design originally created by the very talented John PerMar.

THE "STOP PIN"...

The cornerstone of the Tri-Ad's® strength, among other subtle refinements, is the inclusion of a new "stop pin" which re-distributes the load of vertical positive and negative pressures on the lock.

The stop pin receives all positive pressure (pressure on the cutting edge) and transfers it into the handle frame and liners where it can be more effectively absorbed.

Negative pressures on the lock produced, for example, by prying, digging, piercing or even abusive spine whacks are redistributed because the stop pin receives the forward pressure from the rocker and transfers it into the liners protecting the rocker and its pivot from failing.

SELF ADJUSTING...

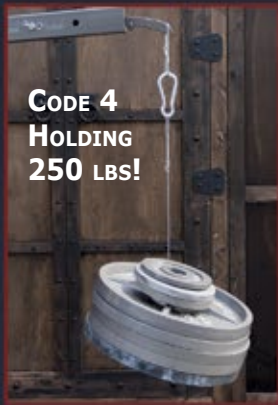

CODE 4
HOLDING
250 LBS!

Finally, outside of keeping the lock free from the buildup of pocket lint in the mechanism, the Tri-Ad® lock requires very little maintenance. It's designed to be self adjusting, in the sense that, over time as parts begin to wear, the Tri-Ad's® design will allow it to adapt so the locking bar always wedges deeper in the lock

channel between the stop pin and the shoulder of the precision cut tang notch. This feature allows for a very safe and secure lock-up.

TRI-AD® LOCK STRENGTH:

The exclusive Tri-Ad® Locking Mechanism is incredibly strong. Here the Code 4 is shown holding 250 lbs. Some of our folders can hold up to 600 Lbs!

NEGATIVE PRESSURES on the lock are transferred to the rocker, pushing it forward into the blade tang. The stop pin effectively absorbs most of this force and re-distributes it into the frame and liners.

POSITIVE PRESSURE on the cutting edge is transferred from the stop pin into the handle frame and liners where it can be more effectively absorbed.

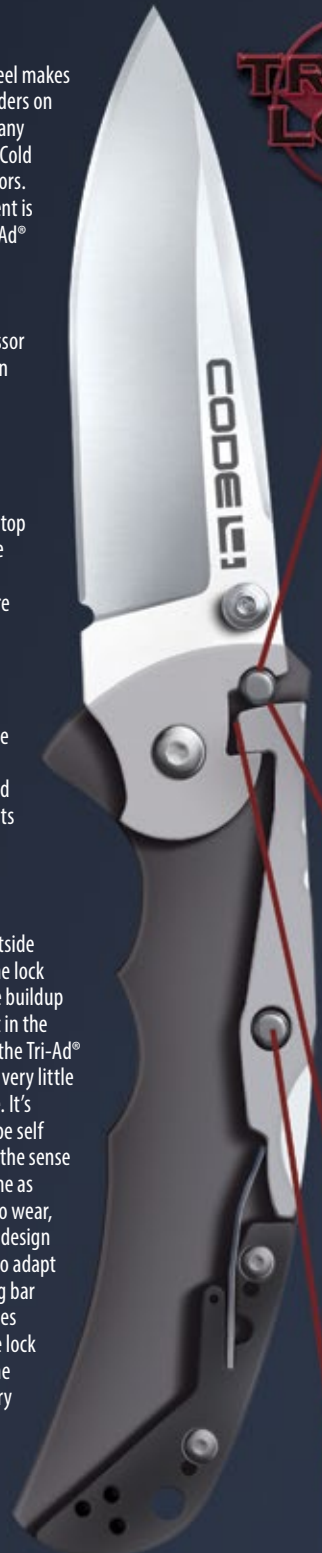

The blade is shouldered around the stop pin for increased resistance to wear and tear. The stop pin buffers against, and redistributes the force pressure from the blade.

The full surface of the lock and blade tang mate flush together.

The slightly angled lock tends to force the lock inwards under pressure instead of outward.

Extra space is provided to allow the rocker to fall deeper into the notch over time in response to normal wear and tear.

The rocker pin hole is made with extra space on either side to allow for self adjustment.



STEVE AUSTIN BROKEN SKULL® SERIES

The Broken Skull series by Cold Steel represents a new line of signature edition folding knives designed in collaboration with Mr. Steve Austin.

Steve is one of the most recognizable wrestlers in the world. His bombastic outspoken character and on-screen charisma has made him more than just a celebrity, but a part of American popular culture!

Behind his larger than life persona, Steve is an avid outdoorsman and hunter, and a lover of MMA and of Martial Arts. His podcast – The Steve Austin Show – has reached a huge audience, with celebrity interviews from the world of MMA, Pro Wrestling, Movies and more.

Steve is a proud proponent of the carry and use of a good knife. He regularly discusses his love of blades, and as a collector (and user) of edged tools he has amassed a wealth of knowledge and practical experience.

Limited edition, and available in 6 color configurations, the Broken Skull has been developed to reflect Steve's personal taste in knives.

It features a wide, flat ground clip-point blade that makes daily cutting chores and even skinning game a breeze!

Black DLC (diamond like) coated for superior scratch resistance, the Broken Skull's blade is hair popping sharp straight out of the box – and because it's made from American CTS XHP powdered steel it will keep that screaming edge for a long time!

The Broken Skull's handle scales are made from American G-10 and shaped for a superb grip while still being thin, light and smooth enough to make it effortless to carry these knives all day long.

Barely moving the scale at a featherweight 3 oz. the Broken Skull is a knife you'll always be happy to carry. Never weighing you down or filling your pockets with added bulk, but always there when you need it!

4-MAX MADE IN USA

Cold Steel is proud to introduce the first of a new series of Custom Classic folding knives – Andrew Demko's 4-MAX!

Developed with one goal in mind - to deliver the maximum strength and highest performance within a 4" blade limit – the 4-MAX features the incomparable strength and overbuilt aesthetics of Andrew Demko's much-prized custom blades.

Bridging the gap between production knives and expensive custom offerings, the 4-MAX is 100% made in the USA to Andrews' exact specifications and from the finest materials available. Its extra wide, drop point blade is made from USA CPM-20CV steel, offering a near perfect balance between durability and edge holding performance. It's then sharpened to a razor edge, making it as good looking as it is effective! The 4-MAX's matte finished tumbled titanium liners and back spacers contrast beautifully with the Desert Tan 3-D CNC machined and bead blasted American G-10 handle scales and provide an even greater degree of strength to this already immensely tough knife. Despite its highly collectible appeal, the 4-MAX is no mere "art knife" to be displayed in a glass case - it is built to work!

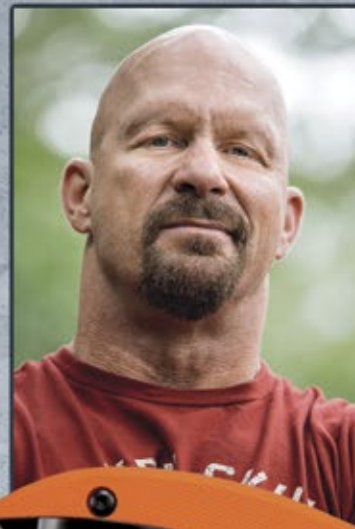

STEVE AUSTIN
BROKEN SKULL SERIES
WEIGHT: 3.1 oz.
THICK: 3.5 mm
BLADE: 4"
HANDLE: 5 1/4" G-10
STEEL: CARPENTER
CTS®XHP
ALLOY w/ DLC
COATING
OVERALL: 9 1/4"



54SBOR
BROKEN SKULL I
(ORANGE)



54SBB
BROKEN SKULL II
(COYOTE TAN)



54SBG
BROKEN SKULL III
(OD GREEN)



54SBLU
BROKEN SKULL IV
(BLUE)



54SBSLV
BROKEN SKULL V
(GREY)



54SBPK
BROKEN SKULL VI
(PINK)



62RM 4-MAX
WEIGHT: 9.2 oz.
THICK: 4.5mm
BLADE: 4"
HANDLE: 6"
G-10
DESERT TAN
STEEL: CPM-20CV
OVERALL: 10"

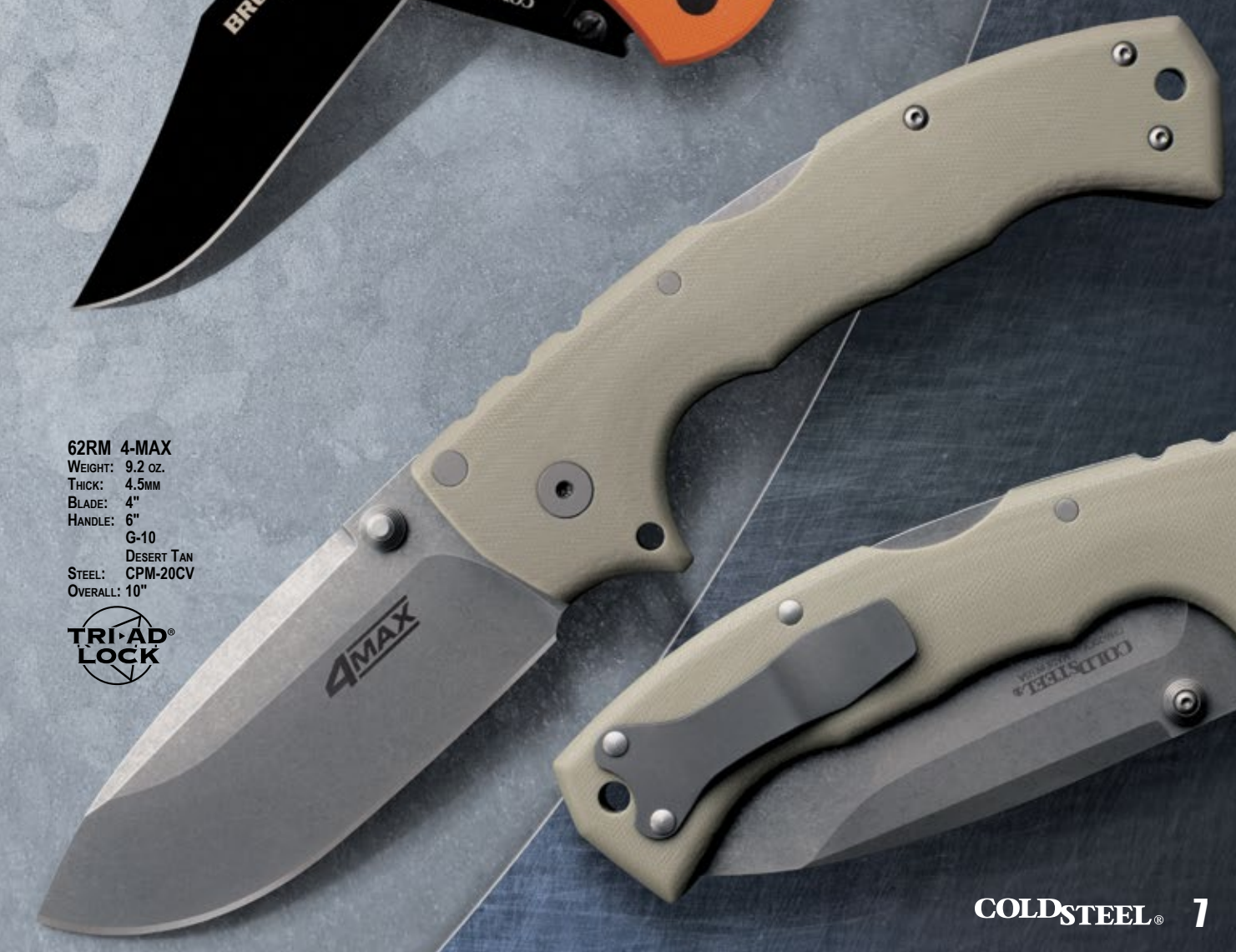



CLIP PT.

SPEAR PT.

TANTO PT.



CODE 4

When developing the Cold Steel Code 4, our aim was to create an ultra-thin, ultra-light, highly functional utility knife that is a breeze to carry.

There is great comfort to be gleaned from knowing you are carrying a good knife, and many of our friends in Law Enforcement talk about how they're always looking for that one reliable, lightweight blade that can become a permanent part of their everyday load out. We believe that our Code 4 is destined to become that knife!

It won't weigh down your uniform or provide unnecessary bulk. It's a pleasure to carry – so it's always there when you need it!

Available in a variety of blade configurations, with ambidextrous pocket clips and thumb studs, each Code 4 features sturdy, hard-anodized gun metal grey 6061 Aluminum handles, our world-renowned Tri-Ad locking mechanism, and high satin polished, razor sharp USA CTS XHP blades.

CODE 4
58TPCC CLIP PT. PLAIN
58TPCCS CLIP PT. SERR.
58TPCS SPEAR PT. PLAIN
58TPCSS SPEAR PT. SERR.
58TPCT TANTO PT. PLAIN
58TPCTS TANTO PT. SERR.
WEIGHT: 4.3 oz.
THICK: 3.5mm
BLADE: 3 1/2"
OVERALL: 8 1/2"
STEEL: 6061 ALUMINUM
 CARPENTER
 CTS® XHP
 ALLOY



COUNTER POINT SERIES

We spent years exploring high-end boot knives, and now we've applied that knowledge to a folding knife – the Cold Steel Counter Point. The Counter Point is available in three blade sizes - 3", 4" and 6". Their stiletto-inspired spear point blades have a distinctively pronounced false edge and a lustrous satin finish, combining to make a blade that not only looks great, but delivers a show stopping performance! Made from American CTS BD1 Alloy Steel, the Counter Point is highly corrosion and stain resistant and takes a very sharp and durable edge. The Counter Point's handle is made from Griv-Ex and reinforced with heat treated aluminum liners, making it not only very strong, but comfortable and secure in almost any grip imaginable. For added strength and safety, we equipped the Counter Point with our famous Tri-Ad locking mechanism, proven again and again to be incredibly strong and shock resistant.



COUNTER POINT
STEEL: CARPENTER
 CTS®BD1
 ALLOY
 GRIV-EX™ HANDLES

10ACLC
 COUNTER POINT I
WEIGHT: 4.7 oz.
THICK: 3.5mm
BLADE: 4"
OVERALL: 9"

10ACMC
 COUNTER POINT II
WEIGHT: 2.5 oz.
THICK: 3mm
BLADE: 3"
OVERALL: 6 7/8"

10ACXC
 COUNTER POINT XL
WEIGHT: 7.9 oz.
THICK: 4mm
BLADE: 6"
OVERALL: 13 1/8"



RECON 1 SERIES

A popular knife with Military and Law Enforcement Personnel, and Fire and Rescue crews as well as civilians, our Recon 1 series continues to set the standard for Tactical Folding Knives. These dependable knives have a hard earned reputation for reliability and strength. The Recon 1 Series is available with 2, 3, 4, and 5 1/2 inch blades, and every facet of their construction has been over-engineered to make them as durable and effective as possible. Every model in this diverse series features our world renowned Tri-Ad lock, keeping your precious fingers safe from harm when using your knife in even the most taxing conditions.

From the sturdy little workhorse that is our Micro series to the beastly cutting power of our XL Recon 1 series and all the knives in between – whatever your mission, the Recon 1 is there for you!

MICRO RECON 1
27TDS (SPEAR PT.)
27TDT (TANTO PT.)

WEIGHT: 1.1 oz.
THICK: 2.5 mm
BLADE: 2"
OVERALL: 4 3/8"

MINI RECON 1
27TMCS (SPEAR PT.)
27TMCC (CLIP PT.)
27TMCT (TANTO PT.)

WEIGHT: 3.1 oz.
THICK: 3.5 mm
BLADE: 3"
OVERALL: 7 1/8"

RECON 1
27TLCS (SPEAR PT. PLAIN)
27TLCSH (SPEAR PT. 50/50)
27TLCSS (SPEAR PT. SERR.)
27TLCC (CLIP PT. PLAIN)
27TLCCCH (CLIP PT. 50/50)
27TLCCS (CLIP PT. SERR.)
27TLCT (TANTO PT. PLAIN)
27TLCTH (TANTO PT. 50/50)
27TLCTS (TANTO PT. SERR.)

WEIGHT: 5.2 to 5.3 oz.
THICK: 3.5mm
BLADE: 4"
OVERALL: 9 3/8"

XL RECON 1 TANTO
27TXLCT
WEIGHT: 8.3 oz.
THICK: 4mm
BLADE: 5 1/2"
OVERALL: 12 1/4"



XL RECON 1
HOLDING
350 LBS!

RECON 1
HOLDING
325 LBS!

ALL OF THE RECON 1'S FEATURE USA CTS XHP BLADES AND G-10 HANDLES, EXCEPT FOR THE MICRO RECON 1, WHICH HAS A JAPANESE AUS 8A TUFF-EX COATED BLADE, AND A GRIV-EX™ HANDLE. THE MINI RECON ALSO FEATURES SLIM-LINE MEDIUM TEXTURE USA G-10 FOR A LIGHTER EVERYDAY CARRY EXPERIENCE.





HOLD OUT SERIES

In many ways, the Cold Steel Hold Out series are ideal "EDC" or every day carry knives - providing the comfort and peace of mind that comes from carrying a high performance folder but in an astoundingly lightweight and easy to carry package.

Their beautiful satin polished American CTS XHP steel blades are extremely functional. They are flat ground from the spine, with a shallow "V" cross-section culminating in a razor sharp hand-honed edge. Continuously curved from the heel to the needle-sharp tip, the blades cut and shear through tough, fibrous material with ease and makes short work of daily tasks and cutting chores.

Available in three sizes, the Hold Outs are incredibly thin and flat, with an ambidextrous pocket clip designed for deep carry. Even the largest of the Hold Out series is easily and comfortably concealed in a pocket, clipped into a waistband or tucked into a boot.

HOLD OUT I
11HCXL (PLAIN)
11HCXLS (SERR.)
 WEIGHT: 7 oz.
 THICK: 3.8 mm
 BLADE: 6"
 HANDLE: G-10
 OVERALL: 13 3/16"

HOLD OUT II
11HCL (PLAIN)
11HCLS (SERR.)
 WEIGHT: 3.7 oz.
 THICK: 3.5mm
 BLADE: 4"
 HANDLE: G-10
 OVERALL: 9"

HOLD OUT III
11HCM (PLAIN)
11HCMS (SERR.)
 WEIGHT: 2.4 oz.
 THICK: 3mm
 BLADE: 3"
 HANDLE: G-10
 OVERALL: 7"



ESPADA SERIES

CLASSIC ESPADAS

We have never been afraid to break with convention. That's why, when everyone else in our industry made the smallest, flimsiest, dainty little knives that they could, we released a series of blades that could only be described as one thing - pocket swords! The Cold Steel Espada was inspired by the classical Navaja knives of Spain, but was utterly modern in both appearance and materials. These mega-folders took the market by storm! A design collaboration between custom knife maker Andrew Demko and Cold Steel President Lynn C. Thompson, our Espadas are available in two sizes to suit both the bold and the boldest of individuals!

Despite their imposing size, our Espada are expertly designed to fit comfortably and discreetly in your pocket. You'll soon forget that you are carrying such a large and impressive blade. Equipped with the patented Demko Thumb Plate, the Large and Extra Large Espadas can be snagged on your pocket, opening the knife as you draw it - and opening in the blink of an eye! The Espada's beautiful blades are made from premium American CTS XHP Alloy Steel - chosen for its ability to not only take a super-fine cutting edge, but to hold it for an exceptionally long time. They also feature expertly polished G-10 scales and mirror polished 7075 Aluminum bolsters and frame.

Each Espada is equipped with our patented Tri-Ad locking mechanism, proven to have amazing shock resistance and strength. In our own notoriously brutal product testing, the XL Espada was not only capable of holding 600 lbs of free hanging weight, but we even used it to support a hanging engine block!



G-10 ESPADAS

Our popular Espada series is also available in a slim-line, tactical "blackout" edition. Featuring a hard-wearing DLC coated black blade and matte black American G-10 handle scales.



CLASSIC:
62NCL
 ESPADA (LARGE)
 WEIGHT: 9 oz.
 THICK: 4 mm
 BLADE: 5 1/2"
 OVERALL: 12 1/4"

62NCX
 ESPADA (EXTRA LARGE)
 WEIGHT: 16oz.
 THICK: 4 mm
 BLADE: 7 1/2"
 OVERALL: 16 3/4"

STEEL:
 CARPENTER CTS® XHP
 ALLOY WITH POLISHED 7075
 ALUMINUM BOLSTER & FRAME
 POLISHED G-10 GRIP



G-10 ESPADA:

62NGCX
 G-10 ESPADA (EXTRA LARGE)
 WEIGHT: 14.2 oz.
 THICK: 4mm
 BLADE: 7 1/2"
 OVERALL: 16 3/4"

62NGCL
 G-10 ESPADA (LARGE)
 WEIGHT: 8.7 oz.
 THICK: 4 mm
 BLADE: 5 1/2"
 OVERALL: 12 1/4"

62NGCM
 G-10 ESPADA (MEDIUM)
 WEIGHT: 5.5 oz.
 THICK: 4mm
 BLADE: 3 1/2"
 OVERALL: 8 1/2"

STEEL:
 CARPENTER CTS® XHP
 ALLOY WITH DLC COATING
 G-10 HANDLES



XL ESPADA
 HOLDING
 600 LBS!





BLACK TALON II

The original Cold Steel Black Talon was a handmade, limited edition folder, featuring a modified curved talon blade* made from Japanese San Mai III steel. It had a sleek titanium frame with G-10 scales and - for its time - a very strong locking mechanism. Our fans begged us to release a revised version of this classic blade, so we happily obliged, with a re-designed knife that we have christened the Black Talon II! A design collaboration between Lynn C. Thompson and Andrew Demko, the Black Talon II features the distinctive down-swept point and pronounced belly of the original, but with satin polished American CTS XHP Alloy steel and a re-designed tip for added durability. The American made G-10 scales offer maximum retention and grip even in cold or wet conditions while still being kind on your clothing when drawn from the pocket.

Featuring our high performance Tri-Ad locking mechanism for added safety, this thin, lightweight and eye-catching knife is sure to be the talking point of anyone's collection!

*USED WITH THE KIND PERMISSION OF SPYDERCO

BLACK TALON II
22BT (PLAIN)
22BTS (SERR.)
WEIGHT: 4.8 oz.
THICK: 3.5MM
BLADE: 4"
HANDLE: G-10
OVERALL: 9 1/2"



SWIFT SERIES

The Cold Steel Swift is a sleek, fast and good looking assisted-opening folder designed by custom knife maker Andrew Demko. Featuring patent pending Flash-Tek technology, the Swift has the astonishing speed and smoothness of an assisted opening knife, but with the strength you have come to expect from Cold Steel and from Andrew Demko! Available either two-tone satin polished or black DLC coated, the Swift's beautiful blade is manufactured from American CTS XHP Alloy and honed to a fine cutting edge. The modified spear point has a pronounced recurve on the spine, which not only reduces the knife's profile when closed but creates a comfortable and functional finger or thumb ramp for detail and precision work. The Swift also features ergonomic 3-D CNC machined and bead blasted American G-10 handles that are a joy to hold and easy to use, with or without gloves.

NEW FOR 2016 - our "XS" (Xtra Safe) safety keeps the blade securely locked when closed, while also acting as a secondary locking feature for even greater levels of strength when open!

This incredibly comfortable, lightweight and fast action folder is sure to become your every day carry choice!

SWIFT SERIES:
22A SWIFT I
22AB SWIFT II
WEIGHT: 4.6 oz.
THICK: 3.5MM
BLADE: 4"
HANDLE: G-10
OVERALL: 8 5/8"
FINISH:
22A: HIGH SATIN POLISH
22AB: DLC COATING



TIGER CLAW

TIGER CLAW:
22KF (PLAIN)
22KFS (SERR.)
WEIGHT: 5.1 oz.
THICK: 3.5MM
BLADE: 3"
HANDLE: G-10
OVERALL: 9"



Created by custom-knife maker Andrew Demko, the Cold Steel Tiger Claw is overflowing with design innovations! The blade was designed following Andrew Demko's extensive testing as a Journeyman Electrician and Engineer. When developing his own hand-made knives he made a Karambit / Hawkbill hybrid blade that could cut rope, cable, wire and anything else his vocation threw in his path. This knife served him well through years of hard use, and, when tasked by Cold Steel to develop his own take on a folding Karambit; this blade shape immediately came to mind. Replicating Andrew's original blade design in premium American CTS XHP steel, the Tiger Claw offers the tactical performance of the Filipino and Indonesian fighting Karambit, coupled with the utility and function of a working man's Hawkbill. With the Demko thumb-plate, the Tiger Claw offers a fully ambidextrous fast draw from the pocket either in a saber grip or a traditional blade-down Karambit grip, deploying the blade with lightning fast ease! Made with his signature minimalist style, Demko's Tiger Claw features a slim CNC machined US G-10 handle, a black aluminum pommel ring, and our exclusive Tri-Ad locking system.

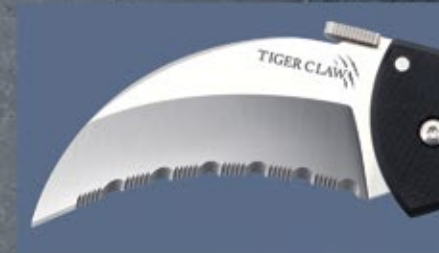
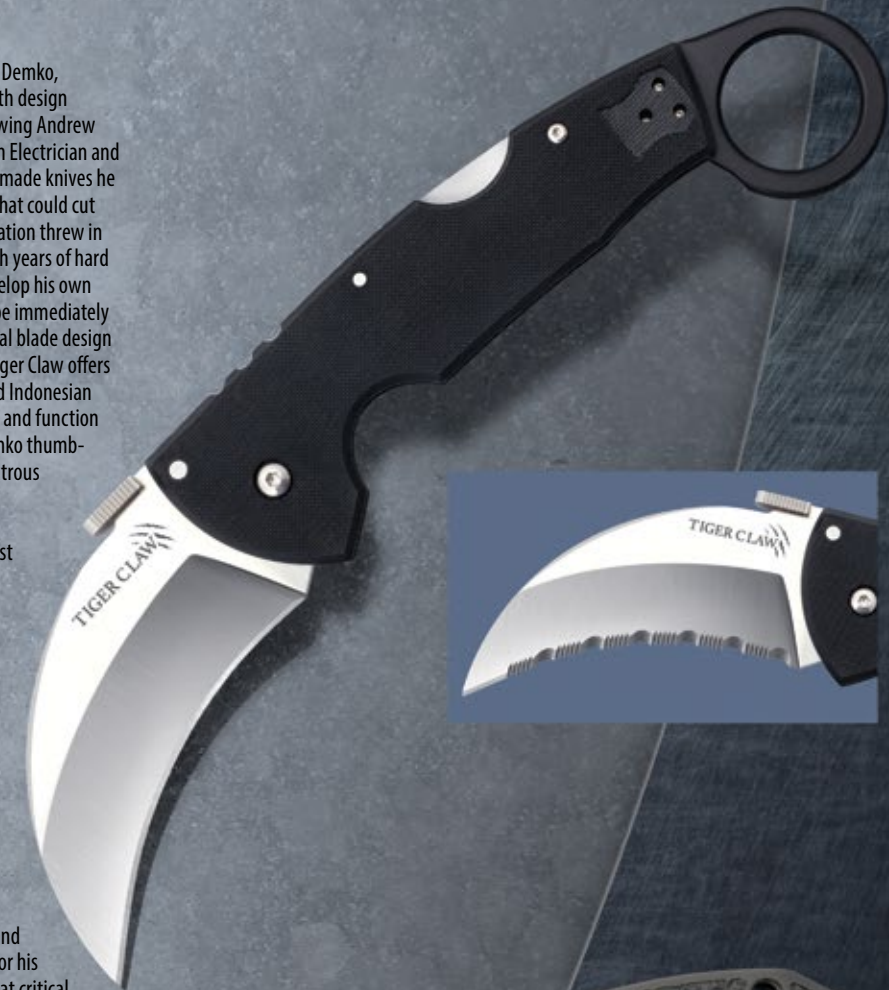

RAWLES VOYAGER

29UXTGH
RAWLES VOYAGER
WEIGHT: 7.7 oz.
THICK: 4MM
BLADE: 5 1/2"
OVERALL: 12 1/4"



James Wesley, Rawles is a bestselling author, lecturer and survivalist.

A former U.S. Army Intelligence Officer and a noted survival expert, he is well known for his best-selling novels, which have gained great critical acclaim and respect from the "prepper" community.

His "Survival Blog" has grown to become one of the world's most popular survivalist resources and a fascinating database of information pertaining to disaster preparedness and wilderness survival.

The Rawles Voyager was made to James's unique specifications, with an OD Green Griv-Ex™ handle, heat treated 6061 Aluminum liners and our famous Tri-Ad® locking mechanism, offering astonishing durability in the field.

The Rawles Voyager is the only version of our highly popular Voyager series that features high performance American CTS XHP steel and a durable DLC (Diamond Like) coating, making it an excellent choice for the modern day survivalist!

Cold Steel, Lynn C. Thompson, Andrew Demko and James Wesley, Rawles have all chosen to donate all proceeds from the Rawles Voyager to charity.





58ACL
AMERICAN
LAWMAN
 WEIGHT: 4 oz.
 THICK: 3.5MM
 BLADE: 3 1/2"
 HANDLE: G-10
 OVERALL: 8 1/8"

58ALCM
MINI LAWMAN
 WEIGHT: 2.4 oz.
 THICK: 3 MM
 BLADE: 2 1/2"
 HANDLE: G-10
 OVERALL: 6 3/8"



58TLCAK
AK-47
 WEIGHT: 5.3 oz.
 THICK: 3.5MM
 BLADE: 3 1/2"
 HANDLE: G-10
 OVERALL: 9"

58TMCAK
MINI AK-47
 WEIGHT: 2.4 oz.
 THICK: 3MM
 BLADE: 2 3/4"
 HANDLE: G-10
 OVERALL: 7 1/8"



AMERICAN LAWMAN SERIES

Cold Steel is proud to introduce the American Lawman - named in honor of, and expressly designed to serve, our brothers and sisters in Law Enforcement. Available in two sizes, these rugged knives are designed to perform in the most extreme environments while still remaining comfortable to use and easy to carry. Their drop point blades are big and sharp enough for almost any task while remaining "Civilian Friendly" in appearance. Made from high performance American CTS XHP Alloy steel and hollow ground to a thin, hand-polished edge, each blade is also DLC (Diamond Like) coated for added endurance and corrosion resistance. The Lawman's handles are also designed to be as versatile and user friendly as possible. Made from American G-10, they are contoured for grip security in even the worst conditions. A lock failure on your folder is incredibly dangerous - but if the lock fails on a police officer's knife in the line of duty, it could be disastrous! That's why we have equipped each American Lawman with our Tri-Ad locking mechanism. Designed to withstand terrific impact forces and shock, it has passed some of the most gruesome torture testing in the industry.

AK-47 SERIES

The Cold Steel AK-47 series has proven to be exceptionally popular with Military personnel and Law Enforcement professionals, and with good reason! Available in two sizes, each AK-47 features a solid 6061 Aluminum pommel and an American CTS XHP Alloy Steel blade, vacuum heat-treated and sub-zero quenched for maximum toughness, and hollow ground for an edge that has to be felt to be believed.

Each AK-47 blade is also DLC (Diamond Like) coated for superior corrosion and abrasion resistance. Each knife has high quality American G-10 handles that offer an incredibly secure grip even when wearing thick gloves or working in cold or wet conditions, and is equipped with our Tri-Ad lock.

The Tri-Ad is arguably the world's strongest locking mechanism. With a rock-solid lock-up and extreme shock resistance - two features of particular concern to our modern Military, who require dependable tools for the worst possible situations!

Finally, to assure fully ambidextrous and lightning fast deployment, each AK-47 features our patented thumb plate, allowing the knife to be drawn and simultaneously opened by snagging it on the edge of a pocket.

TI-LITE SERIES

Cold Steel's Ti-Lite folding knives evoke the sleek speed and rebellious lines of the classic 1950's switchblade.

They feature sharp and strong bead-blasted American CTS XHP Alloy blades, and CNC milled 7075 Aluminum handles which are finished with a protective EDP (Electric Discharge Plating) coating.

The Ti-Lites are equipped with our patent pending, stainless steel leaf spring locks (proven, in our tests, to hold upwards of 145 lbs).

For ease of carry, the Ti-Lites come equipped with a small, but unobtrusive steel pocket clip, and can be opened rapidly by using the thumb studs or by snagging a quillon on the edge of your pocket as you draw your knife out.

Zy-Ex Ti-LITES

Our Zy-Ex™ Ti-Lites mimic the look of their more expensive counterparts almost exactly - but instead of 7075 Aluminum, we use 43% glass filled Zy-Ex™ for the handles, and Japanese AUS 8A instead of American XHP for the blades.

The resulting knives are extraordinarily lightweight, while remaining remarkably strong, sharp and good looking - at a price almost everyone can afford!

TI-LITE
WITH Zy-Ex™ HANDLE
JAPANESE AUS 8A
STAINLESS BLADES:
26SPZ
4" BLADE
 WEIGHT: 4 oz.
 THICK: 3MM
 BLADE: 4"
 OVERALL: 8 3/4"

26SXP
6" BLADE
 WEIGHT: 7.5 oz.
 THICK: 4MM
 BLADE: 6"
 OVERALL: 13"

TI-LITE
WITH 7075
ALUMINUM
HANDLE
CARPENTER
CTS® XHP
ALLOY BLADES:
26ACST
4" BLADE
 WEIGHT: 4.6 oz.
 THICK: 3 MM
 BLADE: 4"
 OVERALL: 8 3/4"

26ACSTX
6" BLADE
 WEIGHT: 9 oz.
 THICK: 4MM
 BLADE: 6"
 OVERALL: 13"





RAJAH SERIES

A good Kukri is outstanding multi-purpose tool that's able to cut, chop, slice and shear through even the toughest materials.

Designed by custom knife maker Andrew Demko, the Cold Steel Rajah series has proven to be both fan favorites and instant classics! Available in two sizes, their unique blade shape presents their thin, flat ground edges at just the right angle so they naturally bite deep, making cuts that way exceed other knives of the same size and weight.

The Rajah handle also shares similar aesthetic lines and design nuances with traditional Kukris, with the addition of strategically placed curves for optimum grip and control. We've also equipped the Rajah series with our world renowned Tri-Ad locking mechanism, which has proven itself again and again to be amazingly strong and shock resistant. Try our Rajah series today and experience for yourself the power of a Kukri that can fit in your pocket.



RAJAH II HOLDING 450 LBS!

RAJAH SERIES
STEEL: CARPENTER CTS® BD1 ALLOY W/ STONE WASH FINISH

62KGC RAJAH II
WEIGHT: 13.4 oz.
THICK: 4.8 mm
BLADE: 6"
HANDLE: GRIV-EX™
OVERALL: 14"

RAJAH III
62KGCM PLAIN
62KGCMS SERR.
WEIGHT: 5 oz.
THICK: 4mm
BLADE: 3 1/2"
HANDLE: GRIV-EX™
OVERALL: 8 3/8"



SPARTAN

Designed by celebrated custom knife maker Andrew Demko, our Spartan is one of our most popular folding knives. The Spartans super-sharp stonewashed blade is made from American BD1 Alloy Steel, and was designed to echo the aesthetics and cutting performance of the world famous Kukri. Its distinctive Kopsis-inspired handle is precision injection molded out of Griv-Ex with heat treated steel liners, and this, in addition to our famous Tri-Ad lock, makes for a knife that is incredibly safe and secure.

The Spartan also features the patented Demko thumb plate, which can be used to open the knife like a conventional "one handed opener" or be snagged on the edge of a pocket during the draw stroke and opened at lightning speed!

21SC SPARTAN
WEIGHT: 9 oz.
THICK: 4mm
BLADE: 4 1/2"
OVERALL: 10 1/2"
HANDLE: GRIV-EX™ W/ STEEL LINERS



VOYAGER SERIES

The Cold Steel Voyager series is designed to be the true "everyman" knife.

Lightweight, comfortable, super sharp, they are rugged, dependable and perfect for hunting and camping as well as general utility and daily cutting chores. The Voyagers excel in many survival and rescue applications, and they have proven to be very popular with Police and Military personnel, who appreciate the combination of cutting performance and safety that they offer. Each knife in our extensive Voyager series is precision engineered and held to our most exacting standards. Featuring American made Carpenter CTS BD1 Alloy Blades, and our Tri-Ad locking mechanism - which is quite possibly the most secure, safe and shock resistant lock on the market today!

The Voyagers ergonomic Griv-Ex handles (reinforced with heat treated 6061 aluminum liners) provide both great comfort and a secure grip even under extended use in tough conditions. Available in two sizes and with numerous blade and edge configurations, there's a Voyager for everyone!



XL VOYAGER HOLDING 350 LBS!

LARGE VOYAGER:

TANTO PT.
29TLCT PLAIN
29TLCTS SERR.

CLIP PT.
29TLCC PLAIN
29TLCCS SERR.

WEIGHT: 4.6 oz.
THICK: 3.5mm
BLADE: 4"
HANDLE: GRIV-EX™
OVERALL: 9 1/4"

EXTRA LARGE VOYAGERS:

TANTO PT.
29TXCT PLAIN
29TXCTS SERR.

CLIP PT.
29TXCC PLAIN
29TXCCS SERR.

VAQUERO
29TXCV PLAIN
29TXCVS SERR.

WEIGHT: 7.2 TO 7.7 oz.
THICK: 4mm
BLADE: 5 1/2"
OVERALL: 12 1/4"
HANDLE: GRIV-EX™





54VPN
LUCKY
 WEIGHT: 1.4 oz.
 THICK: 1.5mm
 BLADES: 2 5/8"
 OVERALL: 8 1/2"

54VPM
LUCKY ONE
 WEIGHT: 0.9 oz.
 THICK: 1.5 mm
 BLADE: 2 5/8"
 OVERALL: 5 7/8"

LUCKY SERIES

The Cold Steel Lucky is our modern re-invention of the classic Gentleman's pen knife. Astonishingly lightweight, it barely moves the scale at a little over 1oz, making it utterly effortless to carry. Use the removable pocket clip to wear it with dress pants or lightweight summer slacks, carry it in a shirt pocket or even use it as a tie clip, it's so thin and light you'll forget you even have a knife - but it's always there when you need it! The Lucky's twin blades (one plain edge, one serrated) are made from premium CPM S-35VN steel, securely nestled between two-tone polished carbon fiber scales - and with an RC of 60-61, the Lucky takes a razor edge that will last! Stylish, unobtrusive, elegant and legal almost everywhere in the world, it's a versatile knife that will serve you well, and look beautiful while doing it!



LUCKY ONE

Our new single bladed Lucky is even lighter and more discreet to carry. Featuring a single razor-sharp plain-edged CPM S-35VN steel blade and feather-light polished carbon fiber scales, this classy pen knife is simply a breeze to carry and wear all day.



MADE IN USA

54VSM
RANCH BOSS
 WEIGHT: 4.1 oz.
 THICK: 2mm
 OVERALL: 9 7/8"
 BLADE: 3 BLADES
 +2 1/4"
 +2 1/2"
 +3 1/2"
 HANDLE: 4 1/4"
 AMBER BONE STAG

RANCH BOSS

Limited to 600 unique pieces, the Cold Steel Ranch Boss echoes elements of the classic lines and elegant design of our long-discontinued and much admired Country Classics Series, but newly upgraded with some of the highest quality materials in the industry today. 100% made in the USA, the Ranch Boss features three strong, sharp and durable hand-ground and satin polished CPM S-35VN Steel blades - Classic Clip Point, Sheep's Foot and Spey Blades - Amber Bone Stag Scales and nickel silver bolsters, liners and pins. This upgrade to superior high-end materials ensures cutting capabilities rarely seen in even the most expensive custom knives! A highly collectible blade that makes a wonderful gift as well as a treasured heirloom to pass on to future generations.



FINN WOLF

20NPFZ
FINN WOLF
 WEIGHT: 3.4 oz.
 THICK: 3mm
 BLADE: 3 1/2"
 HANDLE: GRIV-EX™
 OVERALL: 7 7/8"



A design collaboration between custom knife-maker Andrew Demko and Cold Steel President Lynn C. Thompson, the Cold Steel Finn Wolf is a folding utility and camp knife that draws inspiration from the classic Finnish Pukko. Equipped with our Tri-Ad lock for superior safety and security, the Finn Wolf is a folder that you can rely on in even the most uncompromising conditions. Its satin polished Japanese AUS 8A blade is ready to put in long hours and hard work, and with its keen zero ground edge it's a breeze to re-sharpen in the field. With this much performance packed into this comfortable, strong, practical and inexpensive package, there's simply no excuse not to add a Finn Wolf to your collection today!

ULTIMATE HUNTER

30ULH
ULTIMATE HUNTER
 WEIGHT: 4.9 oz.
 THICK: 3.5mm
 BLADE: 3 1/2"
 OVERALL: 8 1/2"



A design collaboration between custom knife-maker Andrew Demko & Lynn C. Thompson, the Ultimate Hunter represents the culmination of almost 3 years of design evolution. Exhaustively field tested on 4 continents - the Ultimate Hunter has proved its worth time and time again! Made from American XHP steel with a Rockwell hardness of 60-61, the Ultimate Hunter is hand-ground to a razor edge that will last an amazingly long time. The heavily bead blasted, CNC machined American G-10 handles are comfortably smooth, while still giving a very secure, safe grip. Equipped with a super-strong Tri-Ad locking mechanism for extra safety, the Ultimate Hunter is a pure thoroughbred hunting/outdoorsman's blade that also makes an excellent everyday carry knife - practical, functional and incredibly capable!

TUFF-LITE

TUFF-LITE
20LT PLAIN
20LTS SERR.
 WEIGHT: 2.5 oz.
 THICK: 2.75 mm
 BLADE: 2 1/2"
 STEEL: JAPANESE AUS 8A STAINLESS
 OVERALL: 6"



Tough enough to do the job and light enough to be handy, Cold Steel's Tuff-Lite folder is there when you need it. It's perfectly sized to slip into a pocket, clip to your waistband, or wear around your neck on a lanyard. With a wide, hollow ground 2 1/2 inch blade, it's mercilessly sharp and can shear through the toughest materials with unexpected ease. And, due its slant point, it offers deep penetration and precision cutting potential without appearing aggressive enough to draw unwanted attention. It is bred for work and offers a surprisingly good grip due to its superbly engineered Griv-Ex™ handle that offers an enormous strength to weight ratio and features our state of the art Tri-Ad® lock, which gives it astonishing muscle for its size.



EMPEROR SERIES

Cold Steel's Emperor Series swords are styled to reflect some of the most distinctive hallmarks of Japanese sword design. We use only traditional materials for our Tsuba (guard), Fuchi (collar), and Kashira (pommel) - Each piece is expertly made and finely crafted in nickel-silver. The Habaki (blade collar) is also hand-made from nickel-silver and the hilt is covered in samé (ray skin) and tightly wrapped in the traditional style with black silk cord.

A beautiful Menuki (a small, ornamental sculpture inserted between the ray skin and the cord wrappings) further enhances the handles appearance.

All of our Emperor swords feature fully sharpened 1060 carbon steel blades that are heat treated to a tough spring temper. The blade is then carefully hand-finished with a beautiful mirror polish applied to the fuller.

88T O TANTO
(EMPEROR SERIES)
WEIGHT: 20 oz.
THICK: 5/16"
BLADE: 13 1/4"
OVERALL: 19 3/8"

88W WAKIZASHI
(EMPEROR SERIES)
WEIGHT: 25 oz.
THICK: 9/32"
BLADE: 21"
OVERALL: 27 1/2"

88K KATANA
(EMPEROR SERIES)
WEIGHT: 41.4 oz.
THICK: 9/32"
BLADE: 29 1/2"
OVERALL: 40 3/4"



DRAGONFLY SERIES

Many Japanese swords offered today are interpretive copies of antiquities from feudal Japan, and they were made for warriors of small stature who seldom rose above five and a half feet. As beautiful and skillfully designed as these swords are, they may not be perfectly suited for the modern warrior, who has grown to be a substantially taller and stronger version of his historical counterpart! With that in mind, Cold Steel has created the Dragonfly Series - a line of Japanese swords featuring thicker, wider and heavier blades.

These beautiful swords have a distinctive teal-green silk cord-wrap and black samé (ray skin) handles, complementing rich iron furniture with a dragonfly motif.

Their deeply curved and hand polished 1060 steel blades terminate in a long "iris leaf" point for maximum cutting potential.

Additionally, these swords come with two protective bags. A blue cotton travel bag and an intricately decorative display bag made from fine heavy silk brocade.

88DT
DRAGONFLY
O TANTO
WEIGHT: 22.3 oz.
THICK: 5/16"
BLADE: 15"
OVERALL: 21"

88DW
DRAGONFLY
WAKIZASHI
WEIGHT: 30.3 oz.
THICK: 5/16"
BLADE: 22"
OVERALL: 31 1/2"

88DK
DRAGONFLY
KATANA
WEIGHT: 39.4 oz.
THICK: 5/16"
BLADE: 29 1/4"
OVERALL: 40 3/4"



MIZUTORI "CRANE" SERIES

The Crane is a symbol of luck and longevity, loyalty and strength, and is a much-loved symbol in Japan.

As we developed a new Katana to add to our long standing and world-renowned line-up of Japanese blades, we felt it only fitting to add the Crane as a motif.

The Mizutori (Crane) Katana is a high-end, high-performance blade that was inspired by older, practical battlefield Katanas.

Measuring a hair under thirty inches, the Mizutori's blade is made from high quality Damascus steel and differentially hardened with a clay tempered Hamon. The handsome blade features a hand sharpened Hamaguri grind with highly polished spine and blade flats.

The Tsuba and Menuki both feature an iconic crane motif, and the high quality ray-skin handle is tightly wrapped in brown silk cord, adding a level of detail and beauty that must be seen to be believed.

Housed inside a lustrous black lacquered Saya, the Mizutori Katana is a stunning and attractive sword that is sure to become the pride of your collection!

The Mizutori (Crane) Wakizashi mirrors the materials, fit and finish of its larger brother in every way except size. It's equally light and fast, and with the same high-quality materials, but at a fraction of the size, making it an exquisite companion piece to the Mizutori Katana, or a beautiful stand-alone blade.

**MIZUTORI:
88CKW
WAKIZASHI**
WEIGHT: 28.1 oz.
THICK: 7mm
BLADE: 21"
OVERALL: 27 1/2"
STEEL: 1095
CARBON



**88CKK
KATANA**
WEIGHT: 45.4 oz.
THICK: 8mm
BLADE: 29 3/4"
OVERALL: 41 1/4"
STEEL: 1095
CARBON



GOLD LION SERIES

The Cold Steel Gold Lion Katana represents a Samurai's "every day carry sword" for personal protection, and the defense of his Lord, his family and his home. Significantly lighter than some of our other heavier-duty Katana, it is not only faster in-hand, but easier and more comfortable to carry when tucked into an Obi and worn all day.

The Katana's Menuki bears the symbol of the Japanese Shisa (Lion Dog) a guardian or protector - a fitting motif for this beautiful lightweight sword.

Measuring just under thirty inches, the Gold Lion Katana's blade is made from expertly hand honed and highly polished Damascus steel, with a Hamaguri grind, peaked lori Mune spine and undulating clay-tempered Hamon.

The black iron Tsuba, Fuchi and Kashira all have gleaming 24 carat gold leaf accents and the handle features white ray-skin and a black silk cord wrap.

The Gold Lion Wakizashi mirrors the materials, fit and finish of its larger brother in every way except size. It's equally light and fast, and with the same high-quality materials, but at a fraction of the size, making it an exquisite companion piece to the Gold Lion Katana, or a beautiful stand-alone blade in its own right.

**GOLD LION
88ABK
KATANA**
WEIGHT: 28.7 oz.
THICK: 6mm
BLADE: 30"
OVERALL: 41 1/4"



**88ABW
WAKIZASHI**
WEIGHT: 22.4 oz.
THICK: 6mm
BLADE: 21"
OVERALL: 28 1/4"





WARRIOR SERIES

Since their initial introduction, Cold Steel's Emperor Series swords have proven to be popular with many of our customers. Still, we are aware that there are some people who want a battle ready sword but hope to find one at a more affordable price.

Our Warrior Series addresses this problem directly. The Warrior Series swords share the same high-performance 1060 steel, heat treatment, and sharpness as their Emperor counterparts, but we have omitted their expensive mirror polishing in favor of a more practical finish. This makes the Warrior Series a perfect choice for training and perfecting cutting techniques (Tameshigiri) without damaging or tarnishing the blade.

88BT A
O TANTO
(WARRIOR SERIES)
WEIGHT: 18.5 oz.
THICK: 5/16"
BLADE: 13 1/4"
OVERALL: 19 1/4"

88BN D
NODACHI
(WARRIOR SERIES)
WEIGHT: 69.6 oz.
THICK: 5/16"
BLADE: 34"
OVERALL: 57"

88BWW B
WAKIZASHI
(WARRIOR SERIES)
WEIGHT: 30.6 oz.
THICK: 5/16"
BLADE: 21"
OVERALL: 29 1/2"

88BOK E
O KATANA
(WARRIOR SERIES)
WEIGHT: 51 oz.
BLADE: 5/16"
BLADE: 36"
OVERALL: 49"

88BKW C
KATANA
(WARRIOR SERIES)
WEIGHT: 41.4 oz.
THICK: 5/16"
BLADE: 29 1/4"
OVERALL: 40 1/2"

88BCK F
CHISA KATANA
(WARRIOR SERIES)
WEIGHT: 42.5 oz.
THICK: 5/16"
BLADE: 24 1/2"
OVERALL: 36"



SWORD CANES

The Sword Cane remains an enduring and romantic personal defense tool that is still popular to this day. The steel blade, safely encased in an innocuous walking stick, can be brought into action with lightning speed!

ALUMINUM HEAD

This elegant sword cane closely resembles our popular City Stick, and comes with a removable highly polished Aluminum head. It features a tough fiberglass carbon fiber composite shaft that can be used as an effective self-defense tool in its own right. The light and fast blade has a tapered square cross section with a sharp point.

PISTOL GRIP

With a finely crafted solid Aluminum head, our pistol grip cane is far lighter, better balanced and easier to carry and use than ever before!

HEAVY DUTY

The Cold Steel Heavy Duty Sword Cane is quite possibly the toughest and widest sword cane ever built! It features an extra strong partial crook handle made from heavy duty nylon, and a 2mm thick aluminum shaft that's heat-treated for strength. The tapered shaft is capped with a thick rubber ferrule for better traction on slick, icy sidewalks or uneven terrain. The concealed blade is released by quickly pulling on the handle to break the suction of its friction lock. Made from Stainless Steel with a proprietary heat treatment and tempering, it's a hard and resilient blade that's sturdy enough for both cutting and thrusting.

This is no mere show piece! This Cane conceals a true battle-ready sword, proven in our infamous PROOF videos to make the kind of cuts one would expect from a high quality saber!

QUICK DRAW

Cold Steel has long extolled the virtues of Sword Canes. These dapper and discreet self-defense tools are non-threatening and just plain stylish. Hiding in plain sight until needed – then they spring into action in a heartbeat!

Our latest Sword Cane, the Quick Draw features a black aluminum shaft that is lightweight and durable, with a rubber ferrule tip to aid traction when walking on slippery or uneven surfaces.

A short, swift pull on the Griv-Ex pistol grip handle will disengage the friction seal and quickly deploy a tapered 8mm thick and 18" long needle-tipped spike!

This "Quick draw" style steel piercing implement is designed for rapid deployment, and when coupled with an ergonomic and intuitive pistol grip, even smaller or infirm wielders can bring this sharp little threat-deterrent into play in a flash!

The Quick Draw Sword Cane is so inexpensive, so good looking, and so easy to use - there's simply no excuse not to add one to your household today!



88SCFA A
ALUMINUM HEAD
SWORD CANE
WEIGHT: 25.3 oz.
IN SCABBARD
WEIGHT: 11.7 oz.
SWORD ONLY
BLADE: 25 3/4"
8 MM THICK
STEEL: 1055 CARBON
w/CARBON
FIBER SHAFT
OVERALL: 37 5/8"

88SCFAP B
PISTOL GRIP
SWORD CANE
WEIGHT: 26.9 oz.
IN SCABBARD
WEIGHT: 16.3 oz.
SWORD ONLY
BLADE: 25 3/4"
8 MM THICK
STEEL: 1055 CARBON
w/CARBON
FIBER SHAFT
OVERALL: 37 5/8"

88SCFD C
HEAVY DUTY
SWORD CANE
WEIGHT: 29.6 oz.
IN SCABBARD
WEIGHT: 16 oz.
SWORD ONLY
BLADE: 24 1/4"
5.5 MM THICK
HANDLE: HEAVY DUTY NYLON
w/ 1 MM THICK
ALUMINUM SHAFT
STEEL: 3Cr13 STAINLESS
OVERALL: 37 1/2"

88SCFE D
QUICK DRAW
SWORD CANE
WEIGHT: 16 oz.
IN SCABBARD
WEIGHT: 8.5 oz.
SWORD ONLY
BLADE: 18"
8MM DIAMETER
TAPERS TO 3MM
HANDLE: GRIVORY w/
BLACK ANODIZED
ALUMINUM SHAFT
STEEL: 420J2
STEEL BLADE
OVERALL: 37 5/8"





STEVEN SEAGAL

Steven Seagal is a Martial Artist who needs no introduction. He found international acclaim for his high-octane Action Movies, but his first and foremost love is the world of Martial Arts. With an encyclopedic knowledge of the Japanese warrior arts, a wealth of experience with the Katana, a 7th Dan Black Belt in the art of Aikido and a lifetime of training, he is still a much-in-demand instructor and consultant. Whether working specialist techniques with Mixed Martial Artists or travelling the world teaching seminars, there is no doubt that Steven is still a force to be reckoned with!



STEVEN SEAGAL SWORD BREAKER

Our signature edition Steven Seagal Sword Breaker takes its inspiration from an antique weapon from Steven's personal collection - but rather than make an exact copy of the original, Steven worked with Cold Steel to create a modern version of the historical classic. Steven presented us with an interesting challenge. His fighting style, grounded in a lifetime of study in Aikido, is fast and fluid, with deft movement and precision timing, but Steven is also a very tall, very strong individual, capable of wielding bigger, heavier weapons.

We developed a Sword Breaker that was big enough to deliver powerful percussive blows, but still perfectly balanced and capable of nimble flowing moves and subtle counters. Taking the original as an inspiration, we lengthened the handle and counter balanced the Sword Breaker to facilitate a one or two handed grip, and then added a sharp thrusting point. The Sword Breaker's dense cross section repels an opponent's sword and shrugs off strikes with ease, often damaging the opponent's blade in the process! This fascinating weapon is also a thing of beauty, with richly blackened fullers and hand polished highlights, the "blade" of the Sword Breaker is as good looking as it is effective.



88CWSS

STEVEN SEAGAL
SWORD BREAKER
WEIGHT: 73.2 oz.
THICK: 3/4"
BLADE: 24"
OVERALL: 37"
STEEL: 1060
CARBON

88CHB

STEVEN SEAGAL
HELMET BREAKER
WEIGHT: 27 oz.
THICK: 12.7 mm
BLADE: 13"
OVERALL: 19 1/4"
STEEL: 1060
CARBON

STEVEN SEAGAL HELMET BREAKER

Historically, the "Helmet Breaker" was an incredibly capable off-hand parrying tool and percussive weapon used by Japanese Warriors. It was used to block, trap and parry a sword at long range and to manipulate, hook and stab at an opponent in standing / grappling range. Rumored to be capable of prying open armor like an oversized can opener, there's no doubt it was more than capable of denting helmets and damaging armor with ease. Its point pierced armored targets, while the thick spine parried, deflected and turned even the heaviest of swords. The Helmet Breaker's stout upturned "hook" was used as a guard to protect the hand, while also momentarily trapping and binding an opponent's blade. While testing this devastating weapon, Steven jokingly nicknamed it the "Mind Bender" because of its incredible helmet crushing power! Painstakingly reproduced from an antique original in Mr. Seagal's collection, every inch of this unusual weapon is made to the highest standards, from the polished blade to the hand painted and distressed scabbard (which replicates Steven's battle worn antique original).



SEAGAL SIGNATURE KATANA

This Japanese sword is inspired by an antique original from the collection of Mr. Steven Seagal.

The extra wide, deeply curved Tachi-style, distal tapered and convex ground blade is made from Damascus steel and differentially hardened with a clay tempered Hamon and a distinctive peaked lori Mune spine.

The Tsuba, Fuchi and Minuki all feature a Vajra - symbolizing both the strength of a diamond and the force of a thunderbolt, while also representing enlightenment.

The handle is bound in pure white samé (ray-skin) and wrapped with black silk, while the simple black lacquered Saya securely protects the exquisite blade inside!

This astounding and unusual sword represents the highest levels of production blade manufacture, rivaling many custom swords in quality, materials and performance.



88PK

SEAGAL
SIGNATURE
KATANA
WEIGHT: 48.4 oz.
THICK: 8mm
BLADE: 33"
OVERALL: 46"

88PKW

SEAGAL
SIGNATURE
WAKIZASHI
WEIGHT: 27.6 oz.
THICK: 8.5mm
BLADE: 15 1/4"
OVERALL: 22 1/2"



SEAGAL SIGNATURE WAKIZASHI

This unusual blade is almost an exact reproduction of an extremely rare antique original from the collection of Mr. Steven Seagal.

Its wide, curved and wickedly keen 15" Naginata-style blade is made from Damascus steel - Hamaguri ground and highly polished with a clay tempered Hamon and pronounced "false edge" - with a very distinctive weight forward balance giving it amazing cutting potential!

The Tsuba, Fuchi and Kashira all feature a distinctive Vajra motif - symbolizing diamond like strength, the force of a thunderbolt, and spiritual enlightenment.

This Wakizashi also features a handle that's tightly wrapped in black leather (rather than the more traditional samé and silk) adding to its truly unique appearance.



STEVEN SEAGAL TEN SHIN

While together on a research trip, Steven Seagal showed our company President one of the prized pieces in his collection - An oversized custom walking stick of his own design called the "Ten Shin". This work of art was custom made of the finest exotic hardwood, but over the years it had weathered. Lynn immediately saw the potential in making a modern polymer replica of this unique design. One that wouldn't age, crack or splinter. As a Martial Artist, Steven has spent decades using Bokken, so when it came to designing a walking stick, he incorporated elements of Bokken design into a unique "crook" topped stick. Lynn said "As soon as I saw that stick, I immediately 'got it'. Steven had addressed so many of the issues associated with crook top designs, and added so many elements that become immediately apparent to any student of the fighting arts! It's a functional crook cane, but it's also an amazing tool for the modern Martial Artist. Whatever style you study, from walking stick defense, Japanese sword arts, stick fighting, tomahawk fighting, and even bayonet training, this design flows into everything!"

As Steven is a very tall individual, the Ten Shin is the largest offering in our walking stick series. Featuring the symbol for "Ten Shin" - literally "Heaven Mind" or "Walking the Sacred Way" - a phrase of great personal significance to Steven, and an honorific title passed down to him from one of his closest instructors, this is an unusual walking stick imbued with true warrior spirit.

91PSSZ
STEVEN SEAGAL
TEN SHIN
WEIGHT: 34.1 oz.
HEAD: 4 1/2"
OVERALL: 44"
MATERIAL: POLYPROPYLENE



BUTTERFLY SWORDS

Still amazingly popular with Martial Artists and collectors alike, these iconic Chinese Butterfly Swords are carried in pairs that are cleverly nested together so they appear to be one sword in the sheath. But when they are drawn, they can be separated and wielded in both hands with lightning speed!

Our interpretation of these classical blades are 15" long and 2 5/8" wide. Their pronounced "D" shaped guards have a long forward quillon for deflecting and trapping opposing weapons.

The Butterfly's handsome hardwood handles are covered with braided silk cord to provide a secure and comfortable grip. The perfect gift for Chinese Martial Arts practitioners, and a fine addition to any blade-lover's collection!

BATTLE GIM

While researching traditional Chinese weapons near Shanghai, we visited a distinguished collector who showed us an ancient Wu Jian sword or Battle Gim.

Our interpretation of that awesome blade - the Cold Steel Battle Gim - is forged from our finest Damascus steel. Its hand-sharpened and radiantly polished broad blade is designed primarily for cutting and slashing, but can still deliver an effective thrust. The Battle Gim's Rosewood hilt is framed by a blackened iron guard and pommel embellished with an intricate filigree of Peony flowers.

The matching Rosewood scabbard is handsomely styled in a similar fashion on its chape, throat and ring mounts.

GIM SWORD

After extensive study of the history and use of the Wu Jian or "Martial Sword", we decided to make our own battle worthy Gim for serious collectors and practitioners of Chinese Martial Arts. The blade of our Gim is forged from 1060 carbon steel and expertly heat treated. With twin sharp edges and a strong, useful point, the Gim is as elegant as it is effective.

The traditional guard and pommel are made of thick brass and fit snugly on a beautiful Rosewood handle. The Gim Sword comes with a wood scabbard with brass throat, chape and sword rings, so that it can be worn suspended from the belt or slung over the shoulder.

CHINESE WAR SWORD

There are few swords in the world that are more effective than the two-handed Cold Steel Chinese War Sword.

Over the years we have tested this sword time and time again, and we've consistently cut bigger, tougher and more challenging targets. It remains one of the most popular swords in our line up, and when you see the tests, it's easy to see why!

The Chinese War Sword's cord wrapped grip, "S" shaped guard, and steel ring shaped pommel all work in concert to make it a well-balanced sword that's unbelievably fast and agile despite its formidable size. Each sword is hand sharpened and is protected by an attractive heavy leather scabbard.

JADE LION SWORDS

The Cold Steel Jade Lion series has proven to be incredibly popular with Chinese Martial Artists and blade collectors alike. Hand forged and expertly tempered from high-quality Damascus steel, their subtly patterned blades are as sharp as they are beautiful.

The heavy guard and pommel are cast from nickel-silver and adorned with watchful Chinese lions. Providing exquisite contrast to the jade green cord and same wrapped handles and very skin wrapped rosewood scabbards.

JADE LION GIM:

The Lion Gim is a civilian self-defense Wen Jian (Scholar's Sword), with a little more panache than the practical versions (like our own Gim Sword) that were made for the battlefield. In our tests it severed and pierced 4" bamboo poles with a single cut or thrust.

JADE LION DAGGER:

A perfectly scaled down version of the Gim, the Jade Lion Dagger shares the same design, materials and exquisite craftsmanship of its larger counterpart.

88BF A
BUTTERFLY
SWORDS
WEIGHT: 27.8 oz.
THICK: 1/5"
BLADE: 15"
OVERALL: 20 1/4"
STEEL: 1060
CARBON

88FG B
BATTLE GIM
WEIGHT: 42 oz.
THICK: 1/4"
BLADE: 30"
OVERALL: 37"
STEEL: DAMASCUS

88G C
GIM SWORD
WEIGHT: 36 oz.
THICK: 1/4"
BLADE: 30"
OVERALL: 37 1/4"
STEEL: 1060
CARBON

88CWS D
CHINESE
WAR SWORD
WEIGHT: 59 oz.
THICK: 7/32"
BLADE: 23 1/4"
OVERALL: 37 3/4"
STEEL: 1060
CARBON

88RLD E
JADE LION
DAGGER
WEIGHT: 21.6 oz.
THICK: 1/4"
BLADE: 15 1/2"
OVERALL: 21 3/8"
HANDLE: 5 7/8"
STEEL: DAMASCUS

88RLG F
JADE LION GIM
WEIGHT: 31.7 oz.
THICK: 1/4"
BLADE: 30"
OVERALL: 36 1/4"
HANDLE: 6 1/4"
STEEL: DAMASCUS



OFFICER'S FIVE BALL SPADROON & DIRK

In the age of sail, officers fought alongside common deckhands to repel boarders.

The clear choice for an officer was the Spadroon.



Lighter than a cutlass, with a long, stiff blade, it was imminently suitable for thrusting, and had a sharp edge capable of delivering a substantial cut. Original antique Spadroons are now quite scarce, but now we are proud to offer our own Cold

Steel interpretation of this historic blade.

Our Spadroon's blade has been hardened to a tough spring temper, and hand-honed to a sharp edge. It features a multi ridged imitation ivory grip and a gorgeous brass hilt replete with the requisite five ball counter guard and knuckle bow. Not to be outshined, the scabbard is equally impressive. Fashioned from rich hand-stitched black leather, with a mirror polished, solid brass chape, throat, and carrying rings.

We also offer a matching dirk as an added companion for our handsome Spadroon. It features a rigid double-edged blade, imitation ivory grip, brass guard (with integral five ball counter guard) and a black leather and brass scabbard.

88FBD
OFFICER'S FIVE
BALL DIRK
WEIGHT: 10.9 oz.
THICK: 4.5mm
BLADE: 14"
OVERALL: 19"
STEEL: 1055
CARBON

88FBS
OFFICER'S FIVE
BALL SPADROON
WEIGHT: 20.2 oz.
THICK: 1/5"
BLADE: 32"
OVERALL: 38"
STEEL: 1055
CARBON

CIVILIAN SABER

The Cavalry Saber was a very effective weapon of war, but it had one drawback - it was much too cumbersome for civilian use.



The solution was to scale the military saber down, modify the knuckle bow and add a folding guard. This modification allowed the civilian

saber to be worn much closer to the body and on lighter belts. Worn for self-defense, or as a sign of authority, it shortly became a common military dress accessory, even to this day.

Our modern interpretation of the classic Civilian or Military Dress Saber is hand forged with a hard spring temper. It sports a narrow, modestly curved blade that terminates in a sharp point.

It's astonishingly light and nimble, and able to be fenced elegantly from the fingers and wrist like the finest Small Sword. Featuring a highly detailed British lion motif on the hilt and matching folding guard, as well as a luxurious leather and brass wire grip, this Saber is elegant enough for the most formal occasions, and sure to be the pride of your collection.

88NSS
CIVILIAN SABER
88NSSL
(LEFT HANDED VER.)
WEIGHT: 27.6 oz.
THICK: 1/4"
BLADE: 32"
OVERALL: 36"
STEEL: 1055
CARBON

1830 NAPOLEON SABER

Napoleon's cavalry was the bane of the European battlefield. His troops were equipped with first rate blades, manufactured in a state-of-the-art factory dedicated to producing the finest edged weapons of the day. Our 1830 Napoleon Saber takes inspiration from these exceptional swords, with an elegantly curved 1055 Carbon Steel blade and long, wide fuller, culminating in a very sharp, but practical point. The grip is equally well made. It's wrapped in black leather and strongly protected by a stout, brass three bar hilt. The whole package comes with a heavy duty hand polished steel scabbard with dual rings for attachment to a baldric or sword belt.

88NS
1830
NAPOLEON
SABER
WEIGHT: 37.7 oz.
THICK: 5/16"
BLADE: 33 3/4"
OVERALL: 39"
STEEL: 1055
CARBON

1796 LIGHT CAVALRY SABER

Our Cold Steel 1796 Light Cavalry Saber is inspired by the iconic swords used by the British and their allies at the Battle of Waterloo. Its distinctive blade profile is considered by some to have been derived from the Indian Talwar, and it gained such popularity that it remained in use (by the German Cavalry) until the beginning of the Twentieth century! But this is more than just an historically inspired showpiece - it's a high quality modern saber that is fully capable of passing the famous British Proof Test for quality and durability.

It comes with a fully sharpened forward edge, and your choice of a wood and leather scabbard with steel mounts and fittings, or the traditional all steel scabbard.

1796 LIGHT
CAVALRY SABER:
88SS
(STEEL SCABBARD)
88S
(LEATHER SCABBARD)
WEIGHT: 34.2 oz.
BLADE: 33"
OVERALL: 37 3/4"
THICK: 5/16"
STEEL: 1055
CARBON

1860 HEAVY CAVALRY SABER

During the American Civil War, there were two types of saber issued to the Cavalry: one "light" and one "heavy".

The light version was popular, but the heavy model, affectionately dubbed the "Old Wrist Breaker" was considered by many to be the one to carry into battle!

With a lengthy 36" blade, it offered distinctive reach advantages over most blades, and its added weight gave it superior leverage and power. Taking inspiration from antique blades in private collections, our saber is made from 1055 carbon steel with a hard spring temper that is capable of passing the famous British Proof Test.

This beautiful sword is sold complete with a double ringed steel scabbard which can easily be attached to a saddle or belt.

88HCS
U.S. 1860 HEAVY
CAVALRY SABER
88HCSL
(LEFT HANDED VER.)
WEIGHT: 40 oz.
THICK: 1/3"
BLADE: 36"
OVERALL: 41 1/2"
STEEL: 1055
CARBON

1908 BRITISH CAVALRY SABER

For centuries, a difficult conundrum faced Cavalry troops. In the charge, they needed a narrow, stiff blade with a sharp point, but in the melee, on an immobile horse, they needed a wide, curved blade for cutting. The British chose to favor a saber that was designed for the thrust.

The British Cavalry Saber had a narrow, long blade with a thick cross section and sharp point. With a bowl shaped guard to protect the hand and forearm, and a grip that automatically brought the point "in line" for the thrust.

It was also effortless to carry, as its scabbard allowed it to be suspended from the saddle or to a belt or baldric. We are proud to offer our modern interpretation of this extraordinary weapon, that's closely modeled on the historic original, but with a lighter gauge steel bowl guard for improved balance and handling.

88ECS
1908 BRITISH
CAVALRY SABER
88ECSL
(LEFT HANDED VER.)
WEIGHT: 39.8 oz.
THICK: 1/3"
BLADE: 35"
OVERALL: 42"
STEEL: 1055
CARBON

THOMPSON SABER

Cold Steel's Thompson Saber is not a historical or period-specific sword; rather it is a newly developed, thoroughly modern saber. Designed by Cold Steel President Lynn C.

Thompson, and bearing his name, the Thompson Saber was created to Lynn's exact specifications. Lynn said: "I wanted to make a battle sword. Not a dueling sword as such, but a true sword fighter's blade for the modern martial artist." "It's ground to my exact specifications; as it slightly favors the cut over the thrust, it's hair shaving sharp for the first six inches from the point, then gradually less sharp down through the rest of the blade, leaving enough material to block, parry and even bludgeon an opponent's blade. It's deeply blued to aid in rust resistance, but also to make the blade harder to see in the fast paced cut and thrust of combat!"

The Thompson Saber has a modified 1904 Saber guard and a sizeable ray skin wrapped handle that will accommodate even big modern fencer's gloves. The Thompson Saber comes complete with a heavy duty thick leather and steel scabbard with a leather belt frog for ease of carry.

88EBTS

THOMPSON SABER
 WEIGHT: 33.8 oz.
 THICK: 5/16"
 BLADE: 32"
 OVERALL: 37 3/4"
 STEEL: 1055
 CARBON



1917 SERIES

With their deeply blued blades and rich Rosewood handles, our 1917 series blades are instantly recognizable! These knives and swords all share the same sleek lines, and utilitarian, practical design. Evoking a spirit of adventure, from the American Frontier to the High Seas, our 1917 series of swords, sabers, cutlasses and knives are perfect for any historical reenactment group from the 1830's onward, Cowboy Action Shooters, Civil War or Naval Battle reenactment, even modern military groups.

TACTICAL RONDEL

Our Tactical Rondel is a fascinating hybrid inspired by our "1917" series of knives and swords.

Taking our medieval Rondel Dagger as a starting point, we began exploring the modern combative potential of this specialized weapon.

The armor piercing capabilities of the Rondel simply cannot be ignored, and as the modern battlefield warrior's kit includes more and more armor, gear, tools and padding, the merits of a dedicated piercing tool become apparent.

The Tactical Rondel's stiff blade has extra-deep hollow ground blade bevels that are hand-honed to create 3 sharp edges and a needle like thrusting point!

The handle is big enough to accommodate even gloved hands, and the classically inspired dish guard and pommel provide excellent protection when making hard thrusting strikes.

The Tactical Rondel's sheath is also inspired by our "1917" line. Made of stiff hand-stitched black leather, with a blued steel throat and chape, it hangs comfortably from the belt via a leather frog, and, thanks to its stud and loop construction, it is easy to remove without detaching all of your gear.



1917 FRONTIER BOWIE

The Frontier Bowie features a wide, sharp blade with a generous clip and fuller.

Made from 1085 High Carbon Steel, it is heat treated to a hard spring temper and beautifully blued to a lustrous finish. The Frontier Bowie's big "S" shaped guard offers excellent hand protection while the slim, flat profile of the modified pistol grip handle resists twisting in your hand, and keeps your edge alignment true.

Each Frontier Bowie comes complete with a high quality leather sheath with a blued steel throat and chape.



1917 CUTLASS

Cold Steel's modern interpretation of the classic 1917 US Naval Cutlass is as authentic as possible. For instance it features the curved blade, short clip point and iconic half-basket guard of the original as well as a deep blue finish on all metal parts.

The scabbard and belt loop are also highly accurate reproductions and are fashioned from high quality leather complete with brass and copper "furniture".



IMPROVED 1917 CUTLASS

Our improved 1917 Cutlass is identical in every way with the original except we have substituted a far more effective guard. Made from heavy steel plate with multiple "lightening holes" and featuring rolled edges it is far more durable than the original Cutlass while offering superior hand protection and minimum bulk.



1917 SABER

Our 1917 Saber is essentially a scaled up version of our improved Cutlass. Designed to be an awesome cut and thrust weapon for the battlefield. Its heavy 31" blade and improved 3/4 basket guard provide all the reach and cutting power you're looking for and unparalleled protection for your sword hand. Each saber is deeply blued and comes with a handsome black leather scabbard and belt loop with matching frog.

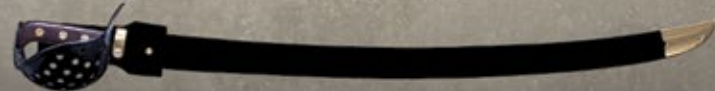

88CSAC A
 TACTICAL
 RONDEL
 WEIGHT: 9.5 oz.
 THICK: 5/8"
 BLADE: 8"
 OVERALL: 13 1/4"



88CSAB B
 1917
 FRONTIER
 BOWIE
 WEIGHT: 23.8 oz.
 BLADE: 12 1/4"
 OVERALL: 17 5/8"
 BLADE: 1/4"
 STEEL: 1085
 HIGH
 CARBON



88CS C
 1917 CUTLASS
 88CLS
 (LEFT HANDED)
 NOT SHOWN

WEIGHT: 33.7 oz.
 BLADE: 25"
 OVERALL: 29 5/8"
 BLADE: 1/5"
 STEEL: 1055
 CARBON



88CSH D
 IMPROVED
 1917 CUTLASS
 88CSHL
 (LEFT HANDED)
 NOT SHOWN

WEIGHT: 33.1 oz.
 THICK: 1/5"
 BLADE: 25"
 OVERALL: 30 3/8"
 STEEL: 1055
 CARBON



88CSSN E
 1917 SABER
 WEIGHT: 45 oz.
 THICK: 1/5"
 BLADE: 31"
 OVERALL: 36"
 STEEL: 1055
 CARBON



CINQUEDEA

The Cinquedeia [Ching-kwi-deyh] has held a long fascination for us here at Cold Steel. It gained popularity as the sidearm of choice for noblemen walking through the narrow alleyways and walled cities of Italy. A blade worn exclusively for civilian self-defense, it was essentially the precursor to the civilian side sword and the rapier – and yet, this instrument of personal

protection seems to have owed much of its design to fashion as it did to the cut and thrust of mortal combat!

Surviving examples of these unusual short handled and steeply tapered blades are often highly embellished and ornate. With etched or gilded blades and deep multiple fullers that border on

jewelry rather than weaponry – but beneath the romanticisms of high renaissance fashion lay a tool made with purpose. A wide, stiff cut and thrust blade that could be brought into play in confined spaces, and deliver a mortal wound!

Our interpretation of the Cinquedeia is made from expertly heat treated 1055 Carbon steel with a highly engraved guard and pommel, and a hand-carved rosewood grip.

The Cinquedeia is sold complete with a leather scabbard with engraved steel throat and chape.

88CDEA
CINQUEDEA
WEIGHT: 28.7 oz.
THICK: 1/8"
BLADE: 14 1/2"
OVERALL: 20 1/2"
HANDLE: 6"

COLICHEMARDE SWORD & DAGGER

The Colichemarde emerged during the decline of the Rapier and the rise of the small sword.

With a uniquely shaped blade that was extra wide at its forte but then dramatically tapered to a fine needle point. This allowed the sword to be used to parry or oppose even the heaviest weapons, yet remain light enough to be fenced with lightning speed. Cold Steel's interpretation of this blade closely mirrors the historic original, from extra wide forte to super sharp point. The hilt features a decorative double shell guard, complete with finger loops and knuckle bow, while the grip is completely wire wrapped and capped with a matching pommel. We have also created a matching dagger as an optional companion to this exquisite sword, with a beautifully polished blade, double quillons, and wire wrapped handle.



RIBBED SHELL SWEEP HILT RAPIER & DAGGER

The Rapier enjoyed a long reign as the civilian weapon of choice for self-defense and dueling for centuries! Its long, double-edged blade was ideal for delivering the point at great distances. Its elaborate hilt (evolving from rings, bars and quillons, to shells, and chiseled cups) offered excellent protection and caught or deflected blows with ease. Sadly, the rapier eventually succumbed to the dictates of fashion and gave way to smaller swords. Our modern interpretation of this historical classic has a long, narrow blade with a single wide fuller to assure perfect balance. Its hilt features a classic ribbed shell and multiple bars, quillons and a knuckle bow for hand protection. The grip is made of wood covered with rich black ray skin and wire and terminates in a heavy ribbed pommel that serves as a perfect counter balance to our Rapier's blade.

Our Parrying Dagger, with its dangerous double edged blade and upturned trapping quillons, has been designed to perfectly complement our Rapier.



CAVALIER RAPIER

By the mid-1600's dueling was at the height of its popularity. In fact, this trend for settling affairs of honor with steel reached such heights that King Louis XIII of France outlawed dueling for fear of losing too many of his important dignitaries to this dangerous pursuit!

Aristocratic noblemen saw it as their manly duty to defend their honor at sword-point, and as such began not only seeking out the knowledge and training imparted by specialist sword masters, but also exploring new types of weapons to help them gain a decisive edge.

One particular sword began to gain popularity – a smaller, lighter and faster version of the Rapier that was easier to carry and quicker in combat. A precursor to what would eventually become the Small Sword referred to by many simply as the "transitional rapier".

Cold Steel's interpretation of this blade (which we have named the Cavalier Rapier) features a sharp double edged and needle tipped blade which is decidedly shorter and lighter than a classic Rapier, allowing for much more speed and agility.

With a tempered steel pierced shell guard, rings, quillons and knuckle bow it offers astonishingly good hand protection, while its wire wrapped grip and counter balancing pommel give great comfort and liveliness in-hand.

Provided complete with a hand-stitched leather sheath with steel throat, chape and integral belt hook for ease of carry.



SMALL SWORD

Toward the end of the 17th century, a sophisticated, shorter and lighter version of the Rapier emerged as the tool of choice for personal carry and defense – the Small Sword. Its stiff, lightweight blade was forged in a triangular cross section, and the hilt was both simple and smartly functional, consisting of no more than an elliptical plate, or two shells and a knuckle guard. Cold Steel's modern version duplicates the best features of many historical examples, but uses 1060 carbon steel, heat treated to a tough spring temper.

The hilt features two shells with functional finger loops and a light, but exceptionally strong, knuckle guard. Each Small Sword also comes complete with an attractive leather scabbard with an intricately decorated throat and chape.



88CLMS A
COLICHEMARDE
SWORD
WEIGHT: 26.4 oz.
THICK: 1/4"
BLADE: 32 3/8"
OVERALL: 40"
STEEL: 1060
CARBON



88CLMD B
COLICHEMARDE
DAGGER
WEIGHT: 14 oz.
THICK: 1/4"
BLADE: 11 3/4"
OVERALL: 17 3/4"
HANDLE: 6"
STEEL: 1060
CARBON



88CHR C
RIBBED SHELL
SWEEP HILT
RAPIER
WEIGHT: 48 oz.
THICK: 1/5"
BLADE: 41 1/2"
OVERALL: 50 1/2"
STEEL: 1060
CARBON



88CHD D
COMPANION
DAGGER TO RIBBED
SHELL RAPIER
WEIGHT: 17.6 oz.
THICK: 1/4"
BLADE: 14 1/4"
OVERALL: 20 3/4"
STEEL: 1060
CARBON



88FCR E
CAVALIER RAPIER
WEIGHT: 38.4 oz.
THICK: 1/5"
BLADE: 36"
OVERALL: 44 1/4"
STEEL: 1055
CARBON



88SMS F
SMALL SWORD
WEIGHT: 24.6 oz.
THICK: 7/16"
BLADE: 31 1/4"
OVERALL: 38 1/4"
HANDLE: 7"
STEEL: 1060
CARBON



VIKING SWORD

The historic Viking sword of the 9th & 10th centuries featured a long wide blade with a broad central fuller and two keen edges. A simple guard with forward curving quillons was often utilized and combined with a utilitarian wooden handle and a heavy 5 lobed pommel to balance the long blade.

Cold Steel's interpretation of this sword features a double-edged blade that is hand forged out of Carbon steel and hand polished and sharpened to perfection. The wooden handle is covered in leather and is supported by a simple, elegant guard at one end and a 5 lobed pommel at the other.

The Viking Sword is supplied with a leather wrapped wooden scabbard that is reinforced with a polished steel chape and throat.

TWO HANDED GREAT SWORD

Our iconic Two Handed Great Sword is one of the biggest swords we make. But don't let its size fool you! There is nothing awkward or clumsy about this awesome sword.

Sure, it's big and meant to be carried over the shoulder instead of in a scabbard, but it's extremely well balanced and easily wielded by people of larger stature and physical strength.

The Great Sword features a large guard with side rings and integral parrying hooks that allow the blade to be "choked up" on for closer range sword techniques.

The leather covered wooden handle comfortably affords a full two-handed grip, and is capped by a heavy steel pommel that helps counter balance its long blade.

If you're looking for the ultimate in big, beastly and battle ready blades - your search is over!



NORMAN SWORD

Cold Steel is pleased to offer you our version of the sword ancient Norman warriors used as they crossed the English Channel to conquer Britain at the battle of Hastings in 1066 A.D.

Like the original swords we have studied, our replica offers a long, wide blade with twin fully sharpened edges and a broad point. To reduce weight, increase "hardiness", and maximize eye appeal we have added a broad fuller in the middle of the blade.

The hilt of Norman Sword has also seen equal attention featuring upturned, spatulated quillons, a leather-over-wood grip and a modified

"cocked hat" pommel. This pommel shape was chosen because it allows greater articulation of the hand while counter balancing the long heavy blade.

88NOR A
NORMAN
SWORD
WEIGHT: 38.5 oz.
THICK: 1/4"
BLADE: 30"
OVERALL: 37 1/4"
STEEL: 1060
CARBON

88WGS B
TWO HANDED
GREAT SWORD
WEIGHT: 109.5 oz.
THICK: 7/32"
BLADE: 39 7/8"
OVERALL: 55 1/4"
STEEL: 1060
CARBON

THIS SWORD DOES NOT
INCLUDE A SCABBARD.

88VS C
VIKING SWORD
WEIGHT: 37.1 oz.
THICK: 15/64"
BLADE: 30 1/4"
OVERALL: 36 7/8"
STEEL: 1060
CARBON

ITALIAN LONG SWORD AND DAGGER

Historically, the Long Sword featured a distinctive cruciform hilt and a long, double edged blade that was equally adept at opposing both light and heavily armored foes. Its extra-long blade offered the reach and leverage for powerful stabbing, cutting and chopping strokes while its long cross guard and heavy pommel were useful for hooking, striking and smashing.

When heavy plate armor was encountered, strikes with the edge were often abandoned in favor of a "Half-Swording" technique; where one hand grips the hilt and the other the blade for grappling and in-fighting - to better direct the point in powerful jabs, and to accurately thrust at the small gaps and joints in a suit of armor.

Cold Steel's Italian Long Sword is designed so that the blade and balance slightly favor the thrust, while still being capable of delivering astonishingly effective cuts. It features a simple cruciform hilt, long upturned cross guard, leather-over-wood grip, and a heavy counter-balancing fish tail pommel.

Scaled down in size but almost identical in appearance, our optional companion dagger is sharply tapered with a double edged blade. Ideal as an offhand parrying tool, a back-up blade or just as a fine dagger to wear on your belt!

88ITD
ITALIAN DAGGER
WEIGHT: 19.2 oz.
THICK: 1/4"
BLADE: 12 3/4"
OVERALL: 19 3/8"
STEEL: 1060
CARBON

88ITS
ITALIAN
LONG SWORD
WEIGHT: 44.9 oz.
THICK: 1/4"
BLADE: 35 1/2"
OVERALL: 47"
STEEL: 1060
CARBON

HAND AND A HALF SWORD & DAGGER

There are few swords that are more versatile or effective than the "Bastard" or "Hand-and-a-Half Sword"

It's reasonably light, fast as lightning in offense or defense and best of all forged from tough 1060 carbon steel with a hard spring temper. Equipped with two fully sharpened edges and a strong yet wickedly effective point it commands respect at first glance!

Its long handle is suitable for use with both a one or two handed grip, and is fashioned out of wood covered in black leather. To balance the Hand and a Half Sword's long blade the butt is capped with a "scent stopper" style pommel.

An optional companion dagger is also available. Scaled down in size and almost identical in appearance, fit, finish and materials. In truth it makes a terrific off hand parrying weapon and can stand alone in its own right as a dagger you can wear with pride on any occasion.

Every Hand-and-a-Half Sword and dagger reflects the highest standards in workmanship and materials. To safely house your sword and dagger, we have also included attractive scabbards made of wood covered with black leather, with steel throat and chape.

88HNH
HAND-AND-
A-HALF
SWORD
WEIGHT: 50 oz.
THICK: 1/5"
BLADE: 33 1/2"
OVERALL: 45 1/2"
STEEL: 1060
CARBON

88HNHD
HAND-AND-
A-HALF
DAGGER
WEIGHT: 17.5 oz.
THICK: 1/4"
BLADE: 13"
OVERALL: 19 1/4"
STEEL: 1060
CARBON

ENGLISH BACKSWORD

"WHAT A BRAVE WEAPON IS A SHORT SHARP LIGHT SWORD, TO CARRY, TO DRAW, TO BE NIMBLE WITHAL, TO STRIKE, TO CUT, TO THRUST BOTH STRONG AND QUICK"

- PARADOXES OF DEFENSE
GEORGE SILVER. 1599

We are proud to add our interpretation of a 17th Century English Mortuary Hilt Sword. -Inspired by historical examples, this nimble single-handed sword is fast and lively in the hand and a sheer delight to train with.



Able to land a decisive blow even when cutting fast from the wrist, this beautiful sword has already proven to be very popular among our crew, who have proclaimed it to be one of their favorite one handed cutters.

Made from 1055 Carbon Steel and supplied with a mild patina to give an "antiqued" finish, each English Backsword is fully sharpened and supplied complete with an ornate leather and steel scabbard. An excellent addition to the collection of any Historical European Martial Artist or Historical Reenactor.



SCOTTISH BROADSWORD

The infamous weapon of the Highland clansman, the Scottish Broadsword has a long, double-edged blade and distinctive basket hilt, and, when combined with targe and dirk, has proven to be more than a match for enemy soldiers on battlefields the world over. Cold Steel has chosen to make our own interpretation of this famous sword. Hand forged, expertly heat treated and beautifully polished with triple fullers, our blade is capable of passing the stringent British Proof test.

The Sword's basket hilt is made of blued steel with a wood grip covered in ray skin and wrapped in wire.

Finally, the Broadsword is safely housed in a wood and leather scabbard with a blued steel chape and throat.



SCOTTISH DIRK

Cold Steel is proud to offer quite possibly the finest production Scottish Dirk on the market today.

Unlike many replicas - which have devolved into blunt novelties and costume accessories for stage and screen - our modern version of this historical blade is a fully functioning tool. The wide, sharp 13" blade is forged to a hard spring temper from 1055 carbon steel, while the intricately hand-carved Rosewood handle is as beautiful as it is functional.

The Scottish Dirk by Cold Steel is sure to be treasured for generations.



88SEB
ENGLISH
BACKSWORD
WEIGHT: 47.2 oz.
THICK: 6mm
BLADE: 32"
OVERALL: 38 1/2"

88SB
SCOTTISH
BROADSWORD
WEIGHT: 53 oz.
THICK: 7/32"
BLADE: 31 1/2"
OVERALL: 37 3/4"
STEEL: 1055
CARBON

88SD
SCOTTISH DIRK
WEIGHT: 16 oz.
THICK: 1/4"
BLADE: 13"
OVERALL: 18 3/8"

ARMED FORCES DRESS SWORDS

We heartily approve of our brothers and sisters in the Armed Forces wearing dress Swords and Sabers, and we think it is a shame that until now, they have been forced to resort to purchasing un-sharpened, poorly tempered wall hangers to carry at their side. We believe that modern day warriors should be equipped with the finest equipment, even on ceremonial occasions. That's why we decided to release our own series of Swords and Sabers that are worthy of the combative lineage of the blade, and of the warriors that are carrying them. Expertly forged from heat treated 1055 Carbon steel, and spring tempered for high performance, their highly polished blades are then finely etched and painstakingly hand-honed to a sharp edge. Each sword is sold complete with a durable scabbard that can be worn on a belt or hung proudly on display when not in use.

**NAVAL
OFFICER'S
SWORD
88MNA A**
(ISSUE HANDLE)

88MNAL B
(RAY SKIN HANDLE)

WEIGHT: 25.4 oz.
THICK: 5mm
BLADE: 32"
OVERALL: 37 1/4"

88MAS C

**ARMY
OFFICER'S
SABER
88MNS D**

**MARINE
NCO SABER
88MOS E**

**MARINE
OFFICER'S
SABER
88MOS E**
WEIGHT: 28.6 oz.
THICK: 3/16"
BLADE: 32"
OVERALL: 37 3/4"





POLISH SABER

The latest addition to our line-up of high-performance swords is inspired by examples of early 17th Century Polish Sabers.

Used both on horseback and on foot, these battlefield sabers had a fearsome reputation, not least for the skill-at-arms of the Polish Noblemen who wielded them, but also for their phenomenal cutting potential.

Our interpretation of this historically significant blade was designed by custom bladesmith Dave Baker, and is made from expertly heat treated Carbon Steel. With a fully sharpened, distal tapered and strongly curved blade, the Polish Saber is capable of delivering exceptional cuts, while still remaining stiff enough for the thrust.

Equipped with a solid steel, brass inlaid guard and knuckle bow for hand protection and a functional thumb ring to facilitate the moulinet – allowing the wielder to keep the blade in continuous motion, parrying, cutting and changing direction at great speed!

With an eye-catching leather wire wrapped hilt, and matching leather scabbard and brass inlays left blank for personal engraving, this sword is as good looking as it is functional, and it's sure to be the pride of any European Martial Artist or blade enthusiast's collection.



DAVE BAKER

88RPS
POLISH
SABER
WEIGHT: 40 oz.
THICK: 1/4"
BLADE: 32"
OVERALL: 38"
STEEL: 1055
 CARBON



GERMAN LONG SWORD

Cold Steel's German Longsword is a high-end, high performance sword for serious users and collectors. A modern interpretation taking its inspiration from historical examples, it has an expertly heat treated and spring tempered 1060 steel blade that is exquisitely balanced, beautifully polished and hand-honed to a keen edge.

A large S-guard and protective side ring offer significant hand protection while being capable of performing the binding, trapping, and winding techniques that made the German Sword Masters art so effective!

A wrapped leather grip terminates in a heavy steel pommel that not only counter balances the long blade but serves as a potent weapon in its own right. The twisting spiral design on the pommel is more than just a good looking decorative feature; it also provides a comfortable and secure grip even in gloved or gauntleted hands.

Finally, the German Longsword is encased in a thick ridged, hand-stitched leather scabbard with an antiqued steel chape and brass buckled leather straps for wearing your sword on a belt or baldric.

88HTB
GERMAN
LONG
SWORD
WEIGHT: 54.3 oz.
THICK: 7mm
BLADE: 35 1/2"
OVERALL: 46"
STEEL: 1060
 CARBON



GROSSE MESSER

The German Grosse Messer ("big knife") is one of the largest of the blades that fall under the classification of "Messer".

It can be wielded in one or both hands and is capable of astonishing cutting feats. Cold Steel's modern version of this historical classic features a hand-forged blade of 1060 carbon steel that's so sharp we've used it to split a telephone book in half, with a single blow! The guard and pommel are made from blued steel and feature rosewood handle scales strongly riveted to the sword's full tang. The Grosse Messer also comes with a handsome wood and leather scabbard, reinforced with a steel chape and throat that has been blued to match the guard and pommel.

88GMS
GROSSE
MESSER
WEIGHT: 64 oz.
THICK: 1/5"
BLADE: 32"
OVERALL: 42 1/4"
STEEL: 1060
 CARBON



RONDEL DAGGER

Cold Steel's Rondel Dagger is inspired by historical examples of the combative incarnation of this medieval dagger. Rather than a multi-purpose tool, this version was a specialized weapon. A side arm developed for in-fighting, to pierce mail or heavy clothing, and to slip through gaps in plate armor.

The long, straight triple-edged and hollow ground blade is incredibly stiff and terminates in a needle sharp point. The blade is richly blued, then the edges are hand polished, giving the Rondel its handsome appearance.

The handle of the Rondel Dagger is turned and intricately hand-carved from Rosewood, with brass pins added to give further decoration and more traction to the grip.

The period-correct double dish guard and pommel are further embellished with file work and offer incredible hand protection.

An historically accurate hand-stitched leather sheath with blued steel throat and chape allows the Rondel Dagger be tied to a belt or baldric and comfortably worn in a variety of positions.

Perfect for Historical European Martial Arts practitioners who are studying the treatise or manuscripts on Rondel application, or a fine addition to the collection of a historical reenactor or weapons enthusiast.



88HRDL
RONDEL
DAGGER
WEIGHT: 13.6 oz.
THICK: 5/8"
BLADE: 11 1/2"
OVERALL: 16 1/2"



SCIMITAR

Inspired by highly decorative antique Persian blades, Cold Steel's latest Scimitar is a true Eastern jewel!

Its handsome blade is deeply curved to facilitate the devastating draw cut, and beautifully polished with a wide, deep fuller. Made from expertly heat treated 1065 carbon steel, it is perfectly balanced and hand honed to a keen edge!

The Scimitar's large S-guard and tang are intricately engraved and the dark rosewood handle scales are securely held in place with three sturdy brass pins. The bulbous pommel features a brass inlaid hole for a cord, lanyard or sash.

The Scimitar is supplied complete with a thick hand stitched leather scabbard with etched steel throat, chape and carrying rings.



SHAMSHIR

The Cold Steel Shamskir's expertly heat treated carbon steel blade has a deep curve and a narrow cross section, combined with a keen edge and a very sharp point. It's complimented by a brass crossbar hilt and a faux buffalo horn handle that terminates in a distinctive bulbous pommel. The pommel is slightly down turned to keep the wielder's grip as secure as possible when making hard cutting strokes. The beautiful hand-made scabbard is made of thick black leather (so it won't dull the blade) and reinforced by a brass throat and chape. The scabbard also comes complete with dual suspension rings for ease of carry or display.

88STS

SHAMSHIR
 WEIGHT: 28.3 oz.
 THICK: 3/16"
 BLADE: 30 1/2"
 OVERALL: 36 1/4"
 HANDLE: 5 3/4"
 STEEL: 1055
 CARBON

TALWAR SWORD

Here at Cold Steel, we have been fascinated with the Talwar for decades, and we have made it our mission to bring the highest quality production version of this historically significant sword to the market. The Cold Steel Talwar is the culmination of years of experimentation and extensive research.

With its hand-forged and beautifully balanced blade, the Talwar features a solid brass hilt that will accommodate even a large gloved hand. Supplied with an excellent wooden scabbard covered in black leather and fitted at either end with highly decorative brass furniture; our Talwar is a sword to be reckoned with!

We are grateful to Shastar Vidya Martial Artist, Nidar Singh Nihang for his valuable insights into the traditional combat application of the Talwar.



88EITB

TALWAR SWORD
 WEIGHT: 38 oz.
 THICK: 1/3"
 BLADE: 28 3/4"
 OVERALL: 33 7/8"
 STEEL: 1090
 High
 CARBON
 HANDLE: 5 1/8"

1815 FRENCH OFFICER'S SABER

One of the most prized blades in Napoleon's army was the custom-made saber that was forged for his renowned Lancer Officers. Equipped with a curved blade and sharp point, and coupled with a three-bar-hilt for excellent hand protection, it was a good all-round Saber that performed well both as a Cavalry weapon and on foot. Inspired by an antique original, our modern reproduction is made to the highest standards in fit, finish and performance. Featuring an expertly hand forged blade of unsurpassed beauty, a gorgeous wire wrapped leather handle and an exquisite three bar hilt. It's a Saber that will turn even the most jaded collector "green" with envy.



1815 FRENCH OFFICER'S SABER
 WEIGHT: 34.5 oz.
 THICK: 7 mm
 BLADE: 32"
 OVERALL: 38"
 STEEL: 1060
 CARBON



RUSSIAN SHASQUA

The Shasqua was favored throughout Russia, specifically by the fierce Cossack warriors who first popularized its use. With its long, broad curved blade and a stout thrusting point it was fast and maneuverable while being capable of making huge cuts! Its most distinctive feature however, is its handle, which fits flush into the mouth of its scabbard.

The Shasqua's down-turned pommel can be used to facilitate a lightning fast draw both on foot and on horseback. Our modern Shasqua has a brightly polished, decoratively etched blade with a deep fuller and a sturdy spear point. Complete with a high quality wood and leather scabbard, with an ornate chape, carrying ring and throat, it's a blade that will be the pride of any collection.

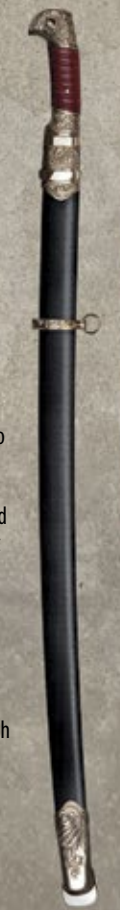

88RS RUSSIAN SHASQUA
 WEIGHT: 32 oz.
 THICK: 7 mm
 BLADE: 32"
 OVERALL: 37 5/8"
 STEEL: 1060
 CARBON



POLYPROPYLENE TRAINING TOOLS

Martial Artists have known a simple truth for ages – If your ultimate goal is to wield a sharp blade safely and effectively, you need to supplement your training with a tool that approximates the size, feel and heft of a blade, yet minimizes the possibility of causing grievous, permanent injury to yourself or your training partner. This concept was implemented by many cultures, including the ancient Romans, who used wooden swords to train their Gladiators. The only problem was that wooden training tools can rot, crack, chip or splinter and could not be used in all weather conditions. Cold Steel's solution to these dilemmas was to design a line of synthetic polymer substitutes.

Low in cost and unaffected by all but the most extreme temperatures, they are waterproof, weatherproof and astonishingly durable.

92BKHNHZ A
HAND & A HALF TRAINING SWORD
WEIGHT: 31.7 oz.
THICK: 1"
BLADE: 34"
OVERALL: 44"

92BKSB E
SWORD BREAKER TRAINER
WEIGHT: 23.6 oz.
THICK: 1 3/8 TO 1 1/2 (TAPERED)
BLADE: 31"
OVERALL: 39 1/8"

92BKSZ C
MIEVEAL TRAINING SWORD (WAISTER)
WEIGHT: 29.3 oz.
THICK: 1"
BLADE: 32 1/4"
OVERALL: 39 1/2"

92BKDZ D
TRAINING DAGGER
WEIGHT: 12.3 oz.
THICK: 1"
BLADE: 13"
OVERALL: 20"

92BKGMZ E
GLADIUS TRAINER
WEIGHT: 24 oz.
THICK: 3/4"
BLADE: 22"
OVERALL: 31"

AXE GANG AND TRENCH HAWK TRAINERS

Supplement your training with hard-wearing replicas of our two most popular designs. The Axe Gang trainer and the Trench Hawk training tools both closely duplicate the feel and size of their sharp counterparts, while being considerably safer to train with!

92BKAXG
AXE GANG HATCHET TRAINER
WEIGHT: 20.3 oz.
PRIMARY EDGE: 4"
HAWK LENGTH: 5"
MATERIAL: POLYPROPYLENE
OVERALL: 20 1/2"

92BKPTHZ
TRENCH HAWK TRAINER
WEIGHT: 15.9 oz.
PRIMARY EDGE: 3 1/2"
HAWK LENGTH: 8 1/2"
OVERALL: 19 3/4"
MATERIAL: SANTOPRENE



MIEVEAL BUCKLER

The Buckler is a small historically inspired shield about the size of a large dinner plate.

Cold Steel's sturdy training replica has a thick, raised boss to protect the hand, and a rugged handle that will withstand plenty hard of use. Hugely popular with HEMA practitioners and Historical reenactors.



92BKPB
MIEVEAL BUCKLER
WEIGHT: 2 LBS. 2.7 oz.
DIAMETER: 12"
THICK: 1/2"
MATERIAL: POLYPROPYLENE



TRAINING STAFF

Thanks to pioneering innovations in the world of high-strength polymer production Cold Steel is proud to offer our first synthetic training staff! Our company President Lynn C. Thompson found that a hard wearing octagonal "Okinawan style" Japanese Staff was an excellent training tool for cross-training across multiple Martial Arts disciplines. Perfect for pell work and for conditioning training, this high-impact staff will make an excellent addition to any Martial Artists training regime!

91ES
TRAINING STAFF
WEIGHT: 40.3 oz.
OVERALL: 54"
WIDTH: 1 1/2" DIAMETER
MATERIAL: POLYPROPYLENE

ESCRIMA STICK

Our Cold Steel Escrima Stick resembles a traditional rattan stick used by Filipino Martial Artists in length, weight, and cross section.

Injection molded from super tough black high-impact polypropylene, it weighs a little over 15 ounces and measures 32" long and 1" in diameter. Unlike rattan, it resists mildew, and won't dry out, warp, crack, splinter or shrink. It's also amazingly durable and resistant to impact stresses.

Furthermore, our Escrima Stick can easily be modified to any length to suit your personal requirements.

We're confident that you'll want to add one or more of these durable sticks to your training gear!

91E
ESCRIMA STICK
WEIGHT: 15.6 oz.
OVERALL: 32"
WIDTH: 1" DIAMETER
MATERIAL: POLYPROPYLENE



JAPANESE STYLED TRAINING SWORDS

Our Japanese Training Swords are closely modeled after our world-famous Warrior series swords.

Their wide blades imitate the flowing lines of our Warrior swords, but as they are made from super tough polypropylene, with no sharp edges or points they are perfect for armored sparring, training, conditioning drills and "pell work".

Each model also features an intricately detailed imitation cord wrap grip, offering superior control even when wearing heavy gloves. Our Training Swords offer superior heavy-duty training potential for the modern Martial Artist.



92BKKAZ
O TANTO BOKKEN
WEIGHT: 9.2 oz.
THICK: 3/4"
BLADE: 12"
OVERALL: 18 1/4"

92BKKBZ
WAKIZASHI BOKKEN
WEIGHT: 12.2 oz.
THICK: 3/4"
BLADE: 21"
OVERALL: 27 3/8"

92BKKCZ
BOKKEN
WEIGHT: 19.9 oz.
THICK: 1"
BLADE: 30"
OVERALL: 41 1/2"

92BKKDZ
O BOKKEN
WEIGHT: 27.7 oz.
THICK: 1"
BLADE: 31 1/2"
OVERALL: 44"



STEEL TRAINING SABER

A much used and worn blunt training "Hutton Style" military saber has been in our Cold Steel Salle D'Armes for nearly 15 years. Lynn Thompson, Luke LaFontaine and Anthony DeLongis have trained with it weekly for years, and now, we have finally brought our own interpretation of this excellent training tool to the market.

Our Steel Training Saber is deeply curved and fullered, with a blunt edge and tip for training and forging spring temper for practice and sparring. Its heavy duty steel guard has reinforced rolled edges for durability as well as superior hand protection, and its wire wrapped leather grip will offer years of use as a dedicated training tool.

Light, agile and perfectly balanced, this is a must-have training tool for any historical fencer or HEMA practitioner!

The Training Saber comes complete with a steel scabbard with carrying rings.

92BKTS
TRAINING SABER
WEIGHT: 28.4 oz.
THICK: 5.5 mm
BLADE: 32"
OVERALL: 37 3/4"

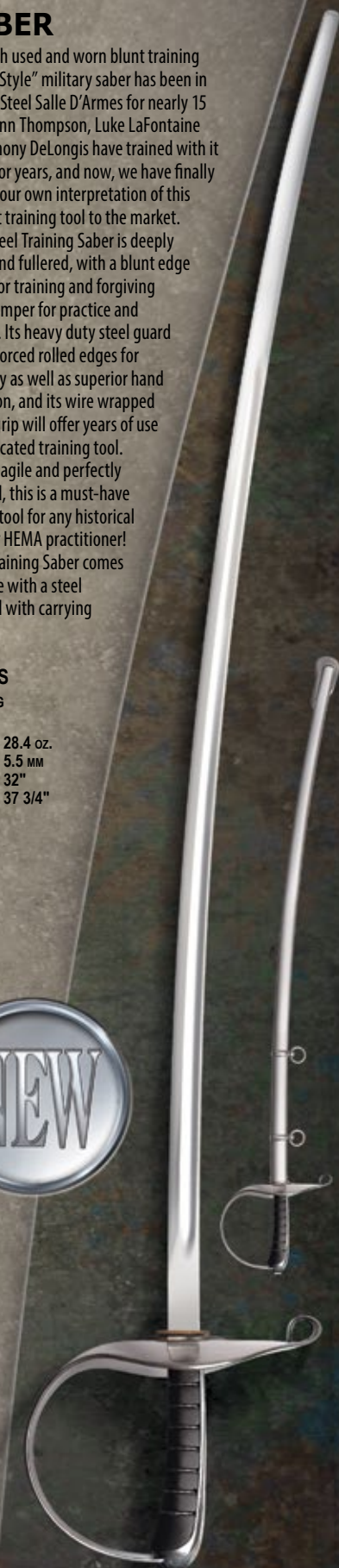

MAN AT ARMS SERIES

The Man at Arms was a stalwart and dependable fighter who exhibited great martial prowess with a range of weapons. He was a capable and competent warrior who was the veteran of many conflicts and was often first into the fray. Although he was not a Knight, he fought and trained alongside them as a brother in arms. To honor these rugged, reliable, salt-of-the-earth warriors we have created a range of true journeyman's weapons that we have called the Man at Arms Collection.

88CWSM A
MAA CHINESE
WAR SWORD
 WEIGHT: 61.9 oz.
 THICK: 1/4"
 BLADE: 23"
 OVERALL: 38"
 STEEL: 1055
 CARBON

88ITSM B
MAA ITALIAN
LONG SWORD
 WEIGHT: 49 oz.
 THICK: 1/4"
 BLADE: 35 1/2"
 OVERALL: 47"
 STEEL: 1090 HIGH
 CARBON

88ITDM C
MAA ITALIAN
DAGGER
 WEIGHT: 20.2 oz.
 THICK: 1/4"
 BLADE: 12 3/4"
 OVERALL: 19 3/8"
 STEEL: 1055
 CARBON

88GMSM D
MAA GROSSE
MESSER
 WEIGHT: 72.4 oz.
 THICK: 1/4"
 BLADE: 32"
 OVERALL: 42 1/4"
 STEEL: 1055
 CARBON

88WGSM E
MAA TWO HANDED
GREAT SWORD
 WEIGHT: 109.4 oz.
 THICK: 1/4"
 BLADE: 40"
 OVERALL: 55 1/2"
 STEEL: 1055
 CARBON

88HNHDM F
MAA HAND-AND-
A-HALF DAGGER
 WEIGHT: 19.4 oz.
 THICK: 1/4"
 BLADE: 13"
 OVERALL: 19 1/2"
 STEEL: 1090 HIGH
 CARBON

88HNHM G
MAA HAND-AND-
A-HALF SWORD
 WEIGHT: 50.4 oz.
 THICK: 1/4"
 BLADE: 33 1/2"
 OVERALL: 45 1/2"
 STEEL: 1055
 CARBON

88NORM H
MAA NORMAN
SWORD
 WEIGHT: 48.2 oz.
 THICK: 1/4"
 BLADE: 30"
 OVERALL: 36 3/4"
 STEEL: 1055
 CARBON



NOTE:
 THE MAA TWO HANDED
 GREAT SWORD DOES NOT
 COME WITH A SCABBARD

MAA ARMING SWORD & DAGGER

The Arming Sword takes its inspiration from the side arm of choice for many of history's foot soldiers and journeyman warriors. Smaller and more agile than many of the heavier swords on the battlefield, this double edged blade was light enough to be easily wielded with one hand, and stiff enough to find vulnerable gaps in a knight's plate armor, or burst through his mail!

Our interpretation of this lightning fast fighter's sword is made from expertly heat treated carbon steel and richly blued to an inky black finish. Featuring pronounced upturned parrying quillons, a fluted leather grip, and a counter balancing wheel pommel, the Arming Sword is beautifully balanced, and, with all blued steel fittings, it's good looking too!

The MAA Arming Sword is sold complete with a hand stitched black leather scabbard with a steel throat and chape.

COMPANION DAGGER

The MAA Arming Dagger is a scaled down version of its companion sword. With the same materials, fittings and finish, it's essentially a smaller sword! An excellent companion blade or offhand parrying tool, it also makes an attractive stand-alone dagger that's sure to turn heads when worn on your belt!

88ARDM
MAA ARMING
DAGGER
WEIGHT: 22.8 oz.
THICK: 1/5"
BLADE: 13 1/2"
OVERALL: 20"
STEEL: 1090
HIGH
CARBON

88WSLFM
MAA LAFONTAINE
SWORD OF WAR
WEIGHT: 78.5 oz.
THICK: 1/4"
BLADE: 37 1/2"
OVERALL: 52"
STEEL: 1050
HIGH
CARBON

88ARM
MAA ARMING
SWORD
WEIGHT: 40.2 oz.
THICK: 1/5"
BLADE: 28"
OVERALL: 34 3/4"
STEEL: 1090
HIGH
CARBON

88GMSSM
MAA MESSER
WEIGHT: 30.9 oz.
THICK: 1/5"
BLADE: 22"
OVERALL: 28"
HANDLE: 6"
STEEL: 1090
HIGH
CARBON

MAA LaFontaine SWORD OF WAR

Designed by noted swordsman Luke LaFontaine and bearing his name, the LaFontaine Sword of War combines elements of a 16th Century "Sword of War" with a "Complex Hilt Longsword".

Not carried on a belt or baldric, rather it was held in hand, rested on the shoulder or simply carried by a manservant or page.

Designed primarily for battlefield combat, it was almost as big as a Zweihander or a Great Sword; with a long double edged blade, elaborate ring guards, counter guards and peaked quillons, a closed ricasso for looping a finger through the cross for added control, and a heavy counter-balancing pommel that made a fearsome weapon in its own right!

A versatile and complex weapon with many advantages that should be apparent to any Historical European Martial Artist, it was also a symbol of prestige that said much about the status and prowess of its wielder.

Made in our signature "Man at Arms" style, the LaFontaine Sword of War features a 1055 Carbon Steel blade that has been deeply blued to an inky black sheen.

The LaFontaine Sword of War is fully sharpened and supplied complete with a thick leather and steel scabbard.

MAA MESSER

Designed by Luke LaFontaine and Dave Baker, Cold Steel's new one-handed Messer is a sword that just has to be held to be appreciated!

This modern interpretation of the historical German Langes Messer (or Long Knife) is beautifully balanced and a joy to use. Thinner and lighter than many of our current offerings, it handles almost like a giant Bowie Knife!

Its clip-point style blade is fully sharpened on the primary edge, with an un-sharpened "false edge" terminating in a sturdy upswept point.

The Messer's stylish and functional cross-guard, knuckle bow and pronounced shell-shaped "Nagel" are also blued to match the blade and enhance the rich brown of the rosewood handle scales.

Complete with a black leather scabbard with blued fittings, this beautiful new addition to our Man at Arms series has already become a firm favorite with our crew, and we're sure it will be a popular addition to your collection!



LUKE LAFONTAINE



MAA GOTHIC MACE

We are proud to add this eye catching Germanic-style Mace to our line-up of historically inspired Man at Arms weapons.

This modern interpretation of a classical Gothic Mace is hand made from 1055 carbon steel. It features a thick walled hollow steel handle, and a weighty pommel to counter-balance the Mace's heavy helmet crushing head.

Designed to oppose armored foes, the MAA Gothic Mace features six steel flanges. Each one is profiled and tapered to reduce weight but also add "bite" upon impact, denting and crushing even the strongest plate armor, while the spiked finial at the crown allows the Mace to be used as a thrusting tool. Wielded with either one or two hands, the Gothic Mace is light enough to use with speed, but stout enough to block, parry and, of course, deliver a crushing blow!

Richly blued to a deep black finish, with a hand stitched leather wrapped handle, this good looking Mace is sure to be an exciting addition to the collection of any Historical European Martial Artist, Historical Reenactor or weapons enthusiast.

MAA POLISH MACE

Inspired by historical examples, and modelled after a custom weapon by Bladesmith Dave Baker, our Polish Mace is a masterclass of minimalist design.

Unlike highly decorated "Bulawa" or ceremonial weapons, these simple utilitarian Maces were often plain and unadorned, and tucked into a sash or belt at the waist, ready to be quickly snatched and brought into play as a last-ditch tool for personal-defense.

Quickly grabbed with either hand, the wielder could use this stout steel Mace to thrust and jab at speed, or swing it to land a heavier (and more devastating) percussive blow.

Small, and surprisingly lightweight, the Polish Mace has a thickly walled hollow handle and a ridged steel bulb shaped head, with a polished brass finial on the crown.

Easily customized, modified or wrapped for historical reenactment, this practical Mace is a fun and unusual addition to any collection!

90MFLM

MAA GOTHIC MACE

WEIGHT: 50.9 oz.
THICK: 7/8" HANDLE
5/8" SHAFT
HEAD: 6" X 3 1/2"
HANDLE: 9"
STEEL: 1055
HIGH
CARBON
OVERALL: 28"

90MPM

MAA POLISH MACE

WEIGHT: 38.6 oz.
THICK: 1" SHAFT
HEAD: 2 1/4" DIAM.
HANDLE: 6"
STEEL: 1055
HIGH
CARBON
OVERALL: 18 3/4"



MAA SHELL HILT DAGGER

Our Shell Hilt style "Main Gauche" is a parrying dagger designed to be used in conjunction with a longer blade. Its lengthy solid steel quillons and shell guard protect the user's hand from incoming attacks while offering plenty of leverage for deflecting, parrying and temporarily binding the opponent's blade. Blued to a deep black luster, with contrasting brown leather grip, the Shell Hilt Dagger is as good looking as it is effective!

88SHDM

MAA SHELL
HILT DAGGER
WEIGHT: 22.4 oz.
THICK: 5.5mm
BLADE: 12 1/2"
OVERALL: 19 1/2"
STEEL: 1090 HIGH CARBON



MAA CRAB CLAW DAGGER

This beautiful parrying dagger features multiple "crab claw" quillons to block, trap or manipulate an opponent's blade, while its solid steel sail guard offers exceptional hand protection. The Crab Claw Dagger's stiff 17" blade is expertly heat treated and deeply blued to a rich and lustrous finish before hand-sharpening. Featuring an attractive wire wrapped handle that's large enough to accommodate modern fencing gloves.

For ease of carry and display, the dagger comes complete with a sturdy leather sheath with richly blued steel throat and chape.

88CCDM

MAA CRAB
CLAW DAGGER
WEIGHT: 27.1 oz.
THICK: 5.8 mm
BLADE: 17"
OVERALL: 23 1/4"
STEEL: 1090
HIGH
CARBON



CHAOS SERIES

Taking inspiration from the classic "Trench Knives" from both World Wars of the last century, we have developed a series of new tactical fixed blades that are suitable for the challenges faced by today's modern day warriors. Our Chaos series fixed blades are equipped with unique "D" ring guards made from reinforced 6061 aluminum, allowing for an incredibly secure and comfortable grip while protecting the hand both from incoming attack and damage while striking or cutting an opponent who's covered in body armor, ammo, flashlights, magazines and gear!

Their extra thick 1055 carbon steel pommels are tapered to concentrate the percussive force of a hammering strike, and their full tang

SK-5 High Carbon steel blades are expertly heat treated for maximum performance. Their tough Secure-Ex® sheaths are Molle-Lok and Tek-Lok compatible, with rugged adjustable Cor-Ex belt loops and retaining straps for a secure and reliable lock up when not in use. The

Chaos series combine maximum safety and security with extreme performance and combat potential.

CHAOS STILETTO

The Chaos Stiletto's Drop Forged SAE 4140 blade features an isosceles triangular cross section with deeply hollow ground fullers creating three sharp edges and a slightly curved tip that terminates in a needle sharp point.

80NTST A **80NTK C**
CHAOS STILETTO **CHAOS KUKRI**
 WEIGHT: 19.1 oz. WEIGHT: 28 oz.
 THICK: 7/10" THICK: 4.5 mm
 BLADE: 8 1/4" BLADE: 12 1/2"
 OVERALL: 14 1/4" OVERALL: 18 1/2"

80NT B **80NTP D**
CHAOS TANTO **CHAOS DOUBLE EDGE**
 WEIGHT: 17.9 oz. WEIGHT: 17 oz.
 THICK: 4.5 mm THICK: 4.5 mm
 BLADE: 7 1/2" BLADE: 7 1/2"
 OVERALL: 13 1/2" OVERALL: 13 1/2"



NIGHTFALL SERIES

Our Japanese San Mai III blades have been a Cold Steel staple for decades. Coveted by Martial Artists and knife collectors alike, they are still much in demand, but these luxury fixed blades are only produced in very limited numbers. With this in mind, we created the Nightfall Series - Made with the same level of quality and attention to detail as our Japanese classics but trading San Mai for premium American CPM 3-V powdered super steel. Each of these tough, reliable blades features a Kray-Ex™ grip and a highly wear-resistant DLC (diamond like) coated blade, that's honed to a screamingly sharp edge. All come complete with a Secure-Ex® sheath.



13Q A **13QMBII D**
3V TAI PAN **3V MAGNUM TANTO II**
 WEIGHT: 10.8 oz. WEIGHT: 11.4 oz.
 THICK: 5mm THICK: 5mm
 BLADE: 7 1/2" BLADE: 7 1/2"
 OVERALL: 13" OVERALL: 13 1/8"

13QMBXII B **13QBN E**
3V MAGNUM **3V MASTER**
TANTO XII **TANTO**
 WEIGHT: 14.2 oz. WEIGHT: 9.5 oz.
 THICK: 5mm THICK: 5mm
 BLADE: 12" BLADE: 6"
 OVERALL: 17 5/8" OVERALL: 11 1/2"

13QMBIX C
3V MAGNUM
TANTO IX
 WEIGHT: 11.9 oz.
 THICK: 5mm
 BLADE: 9"
 OVERALL: 14 5/8"



SAN MAI III CLASSICS

Each model in this series of luxury high-performance knives is hand made in Japan from Laminated VG-1 San Mai III® Steel.

Each highly collectible limited edition blade is made to the highest possible standards, rivaling even the finest custom knives in terms of fit and finish.



LAREDO BOWIE IN SAN MAI III

The Laredo is one of our most iconic knives. This limited-edition Bowie is built along traditional lines, but with some of the finest materials available. The Laredo's elegant flat ground San Mai III blade is hand honed to hair splitting sharpness, with a fully sharpened "false edge".

Its richly polished Micarta handle and brass furniture are made to the highest possible standards. Every inch of this high performance blade is designed for function first. Finely balanced, sharp, and durable, this Bowie is capable of putting in great work - and looking good while doing it! Produced in super-limited numbers by our master blade smiths in Japan, this knife is highly collectible and much prized by blade enthusiasts who admire not only its beauty as a piece of art, but also its functionality as a classic fighting knife. It comes complete with a black leather sheath.



16CCB
LAREDO BOWIE
IN SAN MAI III®
WEIGHT: 18.1 oz.
THICK: 5/16"
BLADE: 10 1/2"
OVERALL: 15 5/8"

GURKHA KUKRI IN SAN MAI III

Cold Steel's Gurkha Kukri was inspired by Cold Steel President, Lynn C. Thompson's close association with Dr. Maung Gyi, chief instructor of the American Bando Association - and it still bears their insignia to this day.

Gaining notoriety as the infamous fighting knife of the Gurkhas, the Kukri remains a popular blade with Military and Special Units all over the world. As a survival tool, a bush-craft blade and as a tactical knife it's hard to beat. Easily doing the work of a hatchet, machete, or axe, and in

our tests it even out-cut most swords! The Kukri's specially designed Kray-Ex handle is perfectly contoured and deeply checkered, offering a superb non-slip grip - even when your hand is cold or wet - while cushioning your hand from the shock of even the hardest chopping stroke. Each Gurkha Kukri is supplied with our military style Secure-Ex® sheath allowing you to wear it safely and securely in a variety of configurations to suit any situation.



35ATCJ
GURKHA KUKRI
IN SAN MAI III®
WEIGHT: 22 oz.
THICK: 5/16"
BLADE: 12"
OVERALL: 17"



TRAIL MASTER IN SAN MAI III

The Cold Steel Trail Master represents the culmination of years of development, field testing and modification. Designed by Lynn C. Thompson, it was devised with the aim of becoming the best all-purpose Bowie Knife in the world. From its broad clip point and hand honed, razor sharp blade to its extra sturdy non-slip Kray-Ex™ handle, the Trail Master is built to perform! Popular with

hunters and survival experts as well as with military personnel who appreciate a larger fixed blade that can serve multiple roles in hard conditions, the Trail Master is a rugged Bowie that will be your trusted companion whatever your mission! This model features VG-1 San Mai III steel and is hand-made in limited edition in Japan. It comes complete with a Cor-Ex™ sheath.



16JSM
TRAIL MASTER
IN SAN MAI III®
WEIGHT: 18 oz.
THICK: 5/16"
BLADE: 9 1/2"
OVERALL: 14 5/8"

SRK



Survival & Rescue operations demand a versatile knife able to withstand the most extreme conditions. Simply put, the Cold Steel SRK (Survival Rescue Knife) was designed specifically with this in mind. A popular knife with Military and Tactical Law Enforcement

Personnel, the SRK is the standard issue knife of the Navy SEALs for their BUDS - or Basic Underwater Demolition training - the SRK has proved its worth time and time again in the most demanding environments. Whatever the mission, we're confident that the SRK is the knife for you!

38CKC
3V SRK
WEIGHT: 8.8 oz.
THICK: 5 mm
BLADE: 6"
STEEL: U.S. CPM 3-V
HIGH CARBON
WITH DLC COATING
OVERALL: 10 3/4"



38CKJ1
SRK
IN VG-1 STAINLESS
WEIGHT: 8.2 oz.
THICK: 5mm
BLADE: 6"
OVERALL: 10 3/4"
STEEL: VG-1 STAINLESS
STEEL w/ BLACK
TUFF-EX™ FINISH

38CSM
SRK IN
SAN MAI III®
WEIGHT: 8.1 oz.
THICK: 5mm
BLADE: 6"
OVERALL: 10 3/4"
STEEL: VG-1
SAN MAI III®



RECON TANTO



Over the last 34 years, Cold Steel has succeeded in establishing the Tanto as a superior blade for combative application. Our pioneering research, development and refinement of this blade shape has proven the value of the "American

Tanto" style reinforced point beyond question. Our Recon Tanto continues to redefine the standard for combat knives around the globe. Having seen active military application in numerous conflicts over the last 20 years, it is well on its way to becoming the preferred fixed blade for special military units and even SWAT teams on our own soil.

Experience the extraordinary quality of the Japanese VG-1 model, and the new American CPM 3V model - test their distinctive razor sharp edges for yourself and you will see why the Recon Tanto is a knife you can't afford to be without!

13QRTK
3V RECON TANTO
WEIGHT: 9.6 oz.
THICK: 5 mm
BLADE: 7"
STEEL: U.S. CPM 3-V
HIGH CARBON
WITH DLC COATING
OVERALL: 11 3/4"



13RTKJ1
RECON TANTO
IN VG-1 STAINLESS
WEIGHT: 9 oz.
THICK: 5mm
BLADE: 7"
STEEL: VG-1 STAINLESS
STEEL w/ BLACK
TUFF-EX™ FINISH
OVERALL: 11 3/4"

13RTSM
RECON TANTO
IN SAN MAI III®
WEIGHT: 8.8 oz.
THICK: 5mm
BLADE: 7"
STEEL: VG-1
SAN MAI III®
OVERALL: 11 3/4"



WARCRAFT SERIES

The Warcraft Tanto series represents our latest design concepts for modern military tactical tanto design.

Noticeably thicker than many of the knives on the market today, with tough reinforced tips, elegantly curved cutting edges and sturdy one-piece construction, they will soak up punishment while delivering unprecedented performance in the field. Each of our Warcraft Tantos is made from the highest quality American CPM 3-V steel, with a flat ground primary cutting edge and a chisel ground secondary blade bevel, both hand honed to hair popping sharpness. The intersection of these two blade bevels (known as the Yakote) forms a wickedly effective secondary point that allows for a devastating snap cut. The Warcraft is also DLC coated (Diamond like Coating) to make it highly rust and scratch resistant, while also reducing glare and minimizing friction. The thick, full tang, is encased in 3D machined G-10 scales, making our Warcraft series comfortable and secure in hand, and equally at home as a reliable workhorse or life-saving combat knife.

Available in three sizes, the Warcraft is quite possibly the highest quality premium tactical fixed blade in the world today. All come complete with a Secure-Ex® Sheath.

13T	13TXL
MEDIUM	MAGNUM
WARCRAFT	WARCRAFT
TANTO	TANTO
WEIGHT: 9.5 oz.	WEIGHT: 18 oz.
THICK: 5MM	THICK: 5MM
BLADE: 5 1/2"	BLADE: 12"
OVERALL: 10"	OVERALL: 17"

13TL
WARCRAFT
TANTO
WEIGHT: 13 oz.
THICK: 5MM
BLADE: 7 1/2"
OVERALL: 12 3/4"

AK-47 FIELD KNIFE



Our AK-47 series of blades have set the standard for hard-use tactical folders. A firm favorite with military personnel and special units, these rugged folding knives have seen use all over the world and in several conflict zones. When we decided to explore designs for a multi-purpose fixed blade field knife that would be suitable for military use, we kept coming back to our classic AK-47 design. Designed by Andrew Demko, the AK-47 Field Knife is enormously sturdy. Expertly crafted from CPM3-V steel, the AK-47 Field Knife is then DLC (Diamond like Coated) from the tip of its beefy saber ground clip point blade through its full tang and integral steel pommel ensuring and hard

wearing, super tough finish. Supplied with a versatile Secure-Ex sheath, the AK-47 Field Knife is the perfect companion for today's modern Military personnel.

14AKVG
AK-47
FIELD KNIFE
WEIGHT: 11.1 oz.
THICK: 5MM
BLADE: 5 1/2"
HANDLE: OD GREEN
G-10
OVERALL: 10 3/8"

LEATHERNECK SERIES

The Cold Steel Leatherneck Series is comprised of two distinct and iconic

blade styles, both of which have proven to be exceptionally popular with our brothers and sisters in the armed forces: The Leatherneck-SF (for Semper-Fi) has a beautiful

hand honed saber ground clip point blade, and the Leatherneck Tanto features our signature Cold Steel "American Tanto" blade with a stout reinforced tip for extra strength. Both are made from tough D2 Tool Steel with a non-reflective highly scratch resistant DLC (Diamond like Coating). To keep the user's fingers from sliding forward onto their keen edge, the Leathernecks come with a solid steel double quillon guard.

The handles are made of deeply checkered Kray-Ex™ that totally encompasses the Leathernecks extra wide, full tang. The Leatherneck's handle is capped with a thick, machined steel butt cap (not cheap casting or plastic like some others on the market) so they can even double as a hammer in an emergency! To carry the Leatherneck knives safely and conveniently, each blade comes complete with a sturdy and versatile military style Secure-Ex® sheath with fully detachable and ambidextrous belt loop.

39LSFD
LEATHERNECK-SF
WEIGHT: 11.7 oz.
THICK: 5 MM
BLADE: 6 3/4"
OVERALL: 11 3/4"

39LSFDT
LEATHERNECK-TANTO
WEIGHT: 12.2 oz.
THICK: 5MM
BLADE: 7"
OVERALL: 12"





PEACE MAKER SERIES

If you're in the Military or Law Enforcement; if you ride horses or motorcycles; or live on a ranch or a farm - then the Cold Steel Peace Maker is for you! Clipped to the top of your boot and covered by your pant leg, these versatile fixed blades are rendered virtually invisible; furthermore, your knife is always easily accessible when you need it. The Peace Makers are astoundingly light and substantially thinner than many of the "tactical" knives available on the market today. The Peace Makers compound-ground blade bevels makes them very easy to re-sharpen, and their stiff,



distal tapered points are capable of piercing even thick material. As these inexpensive boot blades offer a wide spectrum of uses - utility, hunting, fishing, emergency rescue and survival and of course self-defense - and our ambidextrous polymer sheaths with custom-made, stainless steel belt clips make them effortless to carry.

20PBLZ
PEACE MAKER II
 WEIGHT: 5.4 oz.
 THICK: 3MM
 BLADE: 5 1/2"
 HANDLE: KRAY-EX™
 OVERALL: 10 1/4"
 STEEL: GERMAN 4116 CRYO QUENCHED

20PBSZ
PEACE MAKER III
 WEIGHT: 3.4 oz.
 THICK: 2.5MM
 BLADE: 4"
 HANDLE: KRAY-EX™
 OVERALL: 8 1/2"
 STEEL: GERMAN 4116 CRYO QUENCHED



STEEL TIGER



STEVEN LIKARICH

The Steel Tiger is a thoroughly modern tactical interpretation of the Indonesian Karambit. A design collaboration between Lynn C. Thompson and the late custom knife maker

Steven Likarich, the Steel Tiger was designed to possess all the best features of this iconic hooked blade and to integrate them seamlessly with modern materials and styling. The Steel Tiger's deeply curved and needle sharp VG-1 stainless steel blade is vacuum heat-treated and sub-zero quenched, taper ground and highly polished for maximum strength, cutting power, edge retention and performance. The durable Griv-Ex core handle fully encapsulates the tang, emerging to create the bolster, thumb-shelf and distinctive finger ring. This core is then injection over-molded with premium Kray-Ex™, creating a superb, non-slip grip that won't let you down even in when your hands are cold or wet. For safety and convenience the Steel Tiger comes with a Military style Secure-Ex® sheath that you can lash to your gear or retain on your person via the removable boot/belt clip.

49KSJ1
STEEL TIGER
 WEIGHT: 5.4 oz.
 THICK: 5MM
 BLADE: 4 3/4"
 OVERALL: 9 3/4"



KOBUN

The Cold Steel Kobun is a lightweight knife that takes its name from the Japanese underworld, where the word "Kobun" is sometimes used as an indicator of rank that suggests the word "soldier", or one who takes orders from his "Oyabun" or boss. It's a fitting name for a knife like the Kobun, which was effectively designed to be "a good soldier". Proven to be incredibly popular with the Military, where it's prized for its light weight and discreet profile as much as its durability and cutting potential.

The Kobun features Cold Steel's iconic reinforced "American Tanto" point, making it highly resistant to bending or breaking because it is reinforced by the full thickness of the blade's spine (which runs almost to the very tip of the blade). Despite its thin profile, the Kobun's deeply checkered Kray-Ex™ handle is designed to offer maximum grip and is contoured to resist turning or shifting in the hand.

The Kobun comes complete with a Secure-Ex® sheath.

17TZ
KOBUN
 WEIGHT: 4.4 oz.
 THICK: 3.5MM
 BLADE: 5 1/2"
 STEEL: JAPANESE AUS 8A STAINLESS
 OVERALL: 9 7/8"



SAFE MAKER SERIES

Cold Steel has been making push knives for over a quarter century. Over the years we have continually refined our designs, discarding some features and enhancing others. Constantly striving to produce the best push knife in the world.

Our Safe Maker series represents the pinnacle of our learning, experience, testing, and development. The blades, shafts, and "T" shaped tangs are fashioned from one solid piece of VG-1 Stainless Steel, and then subsequently vacuum heat treated and sub-zero quenched for added strength and performance. A textured Kray-Ex™ handle

12DBSJ1
SAFE MAKER I
 WEIGHT: 3.7 oz.
 THICK: 5MM
 BLADE: 4 1/2"
 OVERALL: 6 1/2"

12DCSJ1
SAFE MAKER II
 WEIGHT: 2.5 oz.
 THICK: 4.6MM
 BLADE: 3 1/4"
 OVERALL: 5"

encapsulates the tang and part of the shaft for added comfort and security. Available in two sizes; each Safe Maker includes an easily concealable and sturdy Secure-Ex® boot/belt sheath.



COUNTER TAC SERIES

Our Counter TAC boot knives were designed with one simple philosophy in mind. Functionality. Quite simply - they work, and they excel at what they do! Their sharp, VG-1 full-tang blades are vacuum heat treated, and sub-zero quenched for strength and durability. The ergonomic design of the Kray-Ex™ handle is comfortable and adaptable to any grip, and the deeply textured surface and double guard will insure that the knife is not likely to slip from your hand under any circumstances. Finally, each Counter TAC is shipped with a state of the art Secure-Ex® sheath, complete with a removable boot/belt clip and lashing slots so you can carry it just about anywhere.

10BCJ1
COUNTER TAC I
 WEIGHT: 5.1 oz.
 THICK: 5MM
 BLADE: 5"
 OVERALL: 9 1/2"

10DCJ1
COUNTER TAC II
 WEIGHT: 2.2 oz.
 THICK: 4MM
 BLADE: 3 3/8"
 OVERALL: 6 3/4"



HIDE OUT

Our Hide Out was designed as a small, inexpensive and super-functional neck knife. The resulting blade is a true featherweight, weighing a meager 1.5 ounces!

Its high satin polished, double-edged Japanese AUS 8A blade is "Scandi" ground, which makes it very sharp and also very stiff, allowing for a strong and durable tip, despite its sharpness. Its full tang is encapsulated in a weather proof Kray-Ex™ handle that has been designed to be very thin and flat. The handle is subtly contoured and deeply checked to give the hand great purchase and security on such a small, thin knife, while still enabling effortless transition between grips. A Secure-Ex® sheath and bead chain lanyard allow you to wear this knife discreetly and comfortably all day long.



49NDEZ
HIDE OUT
 WEIGHT: 1.5 oz.
 THICK: 3mm
 BLADE: 3"
 OVERALL: 6 1/2"

SECRET EDGE

Thin, light, and flat, our Secret Edge is suitable for anyone in the market for an unobtrusive, yet highly effective neck knife.

Unlike its heavier, bulkier rivals, the Secret Edge virtually disappears under clothing and, at 3.2 ounces (with sheath!) it's easy to wear all day. Inspired by the Scottish Skean Dhu, but with modern materials, performance and appearance, the Secret Edge has a flat ground Japanese AUS 8A blade that's wide at the base for cutting power and narrow at the tip to assure effortless penetration.

For secure purchase on such a diminutive blade, the Secret Edge is equipped with highly textured Griv-Ex scales and three lightening holes, to allow the handle to hug the palm and resist rolling or twisting in the hand. The Secret Edge also comes with a Secure-Ex® sheath, offering reliable retention without compromising speed of access or deployment.

11SDT
SECRET EDGE
 WEIGHT: 2.4 oz.
 THICK: 2.5 mm
 BLADE: 3 1/2"
 OVERALL: 6 1/2"

SAFE KEEPER SERIES

Our Safe Keeper series "push knives" have the cutting and piercing potential of a larger knife, but are small enough so that they can be easily attached to tactical web gear, tucked in a waistband or boot top, or even strapped to a wrist or ankle. They feature AUS 8A Stainless blades and come complete with a Secure-Ex® sheath.

SAFE KEEPER II

Designed for the twenty first century, the Safe Keeper II is quite possibly the ultimate push knife.

It remains one of the most iconic push blades of the last two decades and although much imitated, it has yet to be equaled!

SAFE KEEPER III

The Safe Keeper III offers outstanding versatility, especially as a boot knife. Its light weight and overall length of five inches make it the perfect combination of small size and big performance. The single edged design of the Safe Keeper III means you can safely "choke up" on the blade for extra fine work, while the false edge provides superior point strength.

With only one sharp edge, the Safe Keeper III can also double as a rescue knife.

12BT
SAFE KEEPER II
 WEIGHT: 3.6 oz.
 THICK: 5mm
 BLADE: 3 3/4"
 HANDLE: KRAY-EX™
 OVERALL: 6 3/8"

12CT
SAFE KEEPER III
 WEIGHT: 3.5 oz.
 THICK: 5mm
 BLADE: 2 1/2"
 HANDLE: KRAY-EX™
 OVERALL: 5"



SPIKE SERIES

Our Spike series neck knives are slim, light and super-tough. Their razor sharp, zero ground blades, are complemented by heavily scalloped, textured handle scales that offer a comfortable and secure grip. The Spike's ergonomic handles feature Integral quillons that provide a safe stop for index finger and thumb, while deeply textured and sculpted Griv-Ex provides excellent positive traction even when your hands are cold, wet and slippery. Available in four distinctive blade shapes (Bowie, Drop Point, Tokyo and Tanto point) they offer all the strength of a one-piece solid steel construction while still being light enough to carry all day without fatigue. Each Spike is supplied complete with a Secure-Ex® sheath that provides excellent retention and safety.

53NBSZ
BOWIE SPIKE
53NCCZ
DROP POINT SPIKE
53NCTZ
TANTO SPIKE
53NHSZ
TOKYO SPIKE

WEIGHT: 2.3 oz.
 THICK: 3mm
 BLADE: 4"
 OVERALL: 8"
 STEEL: GERMAN 4116
 STAINLESS
 CRYO QUENCHED



DOUBLE AGENT SERIES

Designed by custom knife-maker Zach Whitson, Cold Steel's Double Agent neck knives are available with either a Karambit or Clip Point blade style. Thin, flat, and super light (a little over 3 ounces including the Secure-Ex™ sheath!) they are easy to conceal and very comfortable to wear.

Their most notable and eye-catching feature, however, is their double ring handle design. Slip your index finger and your pinky finger through the integral steel rings and close your fist for a comfortable and secure grip.



ZACH WHITSON



DOUBLE AGENT I:
39FKZ PLAIN
39FKSZ SERR.

DOUBLE AGENT II:
39FNZ PLAIN
39FNSZ SERR.

WEIGHT: 2.5 oz.
THICK: 2.3mm
BLADE: 3"
HANDLE: GRIV-EX™
OVERALL: 7 5/8"
STEEL: JAPANESE
AUS 8A
STAINLESS

MINI TAC SERIES

Cold Steel's Mini Tac Neck Knives are so slim and lightweight they can be comfortably worn practically 24 hours a day!

With their rugged Secure Ex™ sheaths, specially designed to snugly retain the knife while allowing a speedy draw, they can perform as a handy utility or camp blade, every day carry knife or rescue tool. Each Mini Tac has thin high-quality textured Griv-Ex handle scales. This feature allows them to lie flat and close against the body while still providing a positive gripping surface. When these scales are combined with integral sub hilt they give the fingers of the hand incredible purchase and facilitate a remarkably secure grip that resists rolling or twisting.

MINI TAC TANTO

The Mini Tac Tanto offers a remarkably wide, stiff blade and a very sturdy reinforced point, making it ideal for piercing even tough, hard objects. As an added bonus, its width allows for a generous hollow ground blade bevel and an extra keen edge, so it can cut almost as well as it pierces.

MINI TAC SKINNER

Ideal for cutting and skinning strokes. The Mini Tac Skinner has been extensively field-tested by our R&D team all over the world, and has proven to be more than capable of processing even the largest game and slicing even the thickest hides.

MINI TAC SKINNER:
49HSFZ PLAIN
49HSFSZ SERR.
WEIGHT: 2.1 oz.
THICK: 2.5 mm
BLADE: 3 3/8"
OVERALL: 6 5/8"
STEEL: JAPANESE
AUS 8A
STAINLESS

MINI TAC TANTO:
49HTFZ PLAIN
49HTFSZ SERR.
WEIGHT: 2.7 oz.
THICK: 2.5 mm
BLADE: 3 3/4"
OVERALL: 6 3/4"
STEEL: JAPANESE
AUS 8A
STAINLESS



MINI PAL

For a small knife, the Mini Pal™ delivers heavyweight performance!

It has an edge that zips through a host of materials at unbelievable speed. And, since the one inch long blade is razor sharp, it will open delicate packages and envelopes, cut rope or punch through heavy cartons with ease.

Also, the Kray-Ex™ handle totally encapsulates the tang and part of the shaft, for increased comfort and improved control.



URBAN PAL

The Urban Pal should be standard equipment for survival in today's urban jungle! Weighing less than half an ounce, it's perfectly at home unobtrusively carried in a pocket or purse and can be easily attached to a key ring, or hung around the neck.



SUPER EDGE

This rugged little workhorse can cut through tough materials that would make a bigger knife choke!

Its diminutive size and light Secure-Ex sheath make it a natural for attachment to a key ring, zipper pull, "D" ring or a belt loop. A perfect "EDC" choice.



URBAN EDGE

Our Urban Edge makes a surprisingly versatile and useful everyday utility tool. Its secure grip allows the user to open their hand while still having full control over the knife. Many of Cold Steel's employees use them regularly - opening boxes, pausing to sign for deliveries or type on computers or tablets - all without the knife ever leaving their hand! Light enough to be worn as a neck knife or hung from a key ring, but still packing enough cutting power to handle tasks that would challenge even some larger knives; the Urban Edge also makes a formidable last resort self-defense tool.

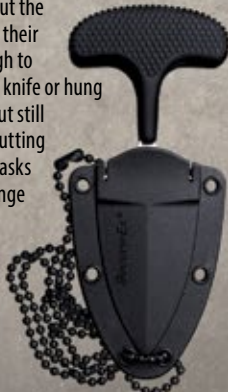

43NSK
MINI PAL
WEIGHT: 0.5 oz.
THICK: 2mm
BLADE: 1"
OVERALL: 2 5/8"
HANDLE: KRAY-EX™
STEEL: JAPANESE
AUS 8A
SECURE-EX® SHEATH

43LS
URBAN PAL
WEIGHT: 0.7 oz.
THICK: 2mm
BLADE: 1 1/2"
OVERALL: 3 1/8"
HANDLE: KRAY-EX™
STEEL: JAPANESE
AUS 8A
SECURE-EX® SHEATH

42SS
SUPER EDGE
WEIGHT: 0.8 oz.
THICK: 2 mm
BLADE: 2"
OVERALL: 4 5/16"
HANDLE: KRAY-EX™
STEEL: JAPANESE
AUS 8A
SECURE-EX® SHEATH

43XLSS
DOUBLE SERR.

43XLS
URBAN EDGE
50/50 EDGE

43XL
URBAN EDGE
PLAIN

WEIGHT: 1.9 oz.
THICK: 3mm
BLADE: 2 1/2"
OVERALL: 4"
HANDLE: KRAY-EX™
STEEL: JAPANESE
AUS 8A
SECURE-EX® SHEATH



TRAINING FIREARMS

Cold Steel's Training Firearms are perfect for use by Military & Law Enforcement personnel, Personal Protection and Security Professionals and civilian Martial Artists.



Made from ultra-durable thermoplastic rubber, they are stiff enough to train drawing techniques from the holster and disarming techniques in close quarter training, but just soft enough to use in hand-to-hand striking situations with relative safety.

Strong enough to survive hours of training, but inexpensive enough to outfit even an entire gym of students without breaking the bank, these practical and tactical training aids are based on some of the most popular firearms in America today - but their bright coloration makes it unlikely that they would be ever mistaken for a real handgun!



92RGRLZ
RUGER LCR
RUBBER TRAINING
REVOLVER
LENGTH: 6 1/2"
WIDTH: 1 1/4"
HEIGHT: 4 1/4"

92RGC11
1911 RUBBER
TRAINING PISTOL
WEIGHT: 8.9 oz.
LENGTH: 8 5/8"
WIDTH: 1"
HEIGHT: 5 3/4"
HAMMER IN THE
DOWN POSITION
WITH THE
SAFETY OFF

92RGC11C
1911 RUBBER TRAINING PISTOL
COCKED & LOCKED
WEIGHT: 8.9 oz.
LENGTH: 8 5/8"
WIDTH: 1"
HEIGHT: 5 3/4"
HAMMER IN THE BACK POSITION
WITH THE SAFETY ON

92RGB92Z
MODEL 92 RUBBER
TRAINING PISTOL
LENGTH: 8 1/2"
WIDTH: 1 1/4"
HEIGHT: 5 1/2"

92RGRHZ
RUGER SUPER
REDHAWK RUBBER
TRAINING REVOLVER
LENGTH: 13"
WIDTH: 1 7/8"
HEIGHT: 6 1/8"

RUBBER TRAINERS

Now you can practice with some of our most popular knife designs in relative safety - with our rubber training knives!

Each trainer has been carefully fashioned to look as realistic as possible so they can be effectively used in solo practice, training drills, disarm drills, and demonstrations and any other activity where you want a reasonably close approximation of realism but not the extreme danger and risk associated with an actual knife.

92R10DZ A
RUBBER TRAINING
PEACE KEEPER I
WEIGHT: 3.2 oz.
THICK: 12 MM
BLADE: 7"
OVERALL: 12 1/4"

92R80TPZ I
RUBBER TRAINING
TRENCH KNIFE
DBL EDGE
WEIGHT: 5.1 oz.
THICK: 10.5 MM
BLADE: 7 1/2"
OVERALL: 13 1/2"

92R13RTZ B
RUBBER TRAINING
RECON TANTO
WEIGHT: 3.1 oz.
THICK: 11 MM
BLADE: 7"
OVERALL: 11 3/4"

92R80TZ J
RUBBER TRAINING
TRENCH KNIFE
TANTO
WEIGHT: 5.7 oz.
THICK: 10.5 MM
BLADE: 7 1/2"
OVERALL: 13 1/2"

92R14BBZ C
RUBBER TRAINING
BLACK BEAR CLAS.
WEIGHT: 3.4 oz.
THICK: 10 MM
BLADE: 8 1/8"
OVERALL: 13 1/8"

92R88CD K
RUBBER TRAINING
PARRYING DAGGER
WEIGHT: 0.7 oz.
THICK: 1/2"
BLADE: 14 1/2"
OVERALL: 21"

92R14R1Z D
RUBBER TRAINING
MILITARY CLASSIC
WEIGHT: 3.2 oz.
THICK: 11 MM
BLADE: 6 3/4"
OVERALL: 11 1/2"

92R95Z L
RUBBER TRAINING
SPEAR HEAD
WEIGHT: 7.8 oz.
THICK: 7 MM
HEAD: 10 2/3"
OVERALL: 17"

92R16CCZ E
RUBBER TRAINING
LAREDO BOWIE
WEIGHT: 5.8 oz.
THICK: 11 MM
BLADE: 10 1/2"
OVERALL: 16"

92RBNTZ M
RUBBER TRAINING
M9 RUBBER
WEIGHT: 5.6 oz.
THICK: 8.25 MM
BLADE: 7"
OVERALL: 12"

92R35Z F
RUBBER TRAINING
KUKRI TRAINER
WEIGHT: 9.5 oz.
THICK: 13.5 MM
BLADE: 12"
OVERALL: 17 1/4"

92RDAGZ N
RUBBER TRAINING
MEDIÉVAL
DAGGER
WEIGHT: 7.1 oz.
THICK: 3/4"
BLADE: 10"
OVERALL: 16 3/8"

92R39LSZ G
RUBBER TRAINING
LEATHERNECK-SF
WEIGHT: 4.1 oz.
THICK: 11 MM
BLADE: 7"
OVERALL: 12"

92RDNDL O
RUBBER TRAINING
RONDEL TRAINER
DAGGER
WEIGHT: 5.6 oz.
THICK: 1"
BLADE: 11 1/4"
OVERALL: 17 1/8"

92R49Z H
RUBBER TRAINING
KARAMBIT TRAINER
WEIGHT: 3.2 oz.
THICK: 12 MM
BLADE: 4"
OVERALL: 9 1/8"



KITCHEN CLASSICS

The Cold Steel Kitchen Classics series feature high performance ice tempered, cryo-quenched and precision flat ground German 4116 steel blades for exceptional cutting performance. All models in the series come with a razor sharp edge that lasts and lasts, and some have serrated edges uniquely appropriate to the tasks they were designed to do.

Our Kitchen Classics are available for purchase as single items, or as a complete set. The set includes an attractive oak counter-top stand, one of each of the knives shown here, and 6 steak knives.

NEW

The Kitchen Classics feature a newly re-designed handle to ensure a secure, yet comfortable grip. Featuring a stiff Zy-Ex™ core on the inside for durability, with a softer, food-safe Kray-Ex exterior for the kind of non-slip grip that must be felt to be appreciated!

More comfortable, convenient and secure in hand, and delightfully easy to clean - the new and improved Kitchen Classics series is better than ever!



59KSPZ
PARING KNIFE
WEIGHT: 1.4 oz.
THICK: 1.5MM
BLADE: 3"
OVERALL: 7"

59KSSZ
STEAK KNIFE

59KSS6Z
SIX STEAK
KNIFE SET
WEIGHT: 1.6 oz.
THICK: 1.5MM
BLADE: 4 5/8"
OVERALL: 8 5/8"

59KSNBZ
BONING KNIFE
WEIGHT: 2.6 oz.
THICK: 2MM
BLADE: 6"
OVERALL: 10 7/8"

59KSUZ
UTILITY KNIFE
WEIGHT: 2.8 oz.
THICK: 1.5MM
BLADE: 6"
OVERALL: 10 7/8"

59KSCZ
CHEF'S KNIFE
WEIGHT: 5.9 oz.
THICK: 3MM
BLADE: 8"
OVERALL: 13"

59KSBZ
BREAD KNIFE
WEIGHT: 3.4 oz.
THICK: 1.5MM
BLADE: 9"
OVERALL: 13 7/8"

59KSSLZ
SLICER
WEIGHT: 3.9 oz.
THICK: 2MM
BLADE: 9"
OVERALL: 13 7/8"

59KBL
OAK BLOCK

59KSSET
KITCHEN SET
INCLUDES:
WOOD BLOCK,
SIX STEAK KNIVES,
ONE EACH OF:
BONING KNIFE,
BREAD KNIFE,
CHEF'S KNIFE,
PARING KNIFE,
SLICER, AND
UTILITY KNIFE



BIRD & TROUT

The Bird & Trout knife is a much loved, lightweight tool that is enjoyed by hunters, fisherman and outdoorsmen the world over.

Its lightweight one-piece construction and its versatile, ultra-skeletonized sheath make it effortless to carry and a joy to wear all day long. The Bird & Trout's integrated finger ring allows the knife to hang from the finger when not in use, keeping it instantly accessible even when working with cold, wet or bloody hands. Use the bead chain lanyard provided to carry the knife discreetly around your neck, fasten it to your key ring or wallet chain, or utilize a Tek Lok or a Molle compatible adapter (like the offerings by our friends at Blade Tech) to carry the knife on your belt, your L.B.V. or even strapped to a pack.

20BTJZ
BIRD & TROUT
WEIGHT: 0.8 oz.
THICK: 2.6MM
BLADE: 2 1/4"
OVERALL: 6 5/16"

BIRD & GAME

The Cold Steel Bird & Game is a must-have lightweight knife that's the perfect option for when weight is truly a factor. It's simple, full tang construction belies a multitude of design nuances that will soon become apparent to any hunter, survivalist or outdoorsman. Simply put, once this knife is in your hand - you'll love it!

Inspired by our much-loved Bird & Trout Knife, and taking design-cues from our Spike series, the Bird & Game is designed for small game use, but is more than capable of processing large game in a pinch. The integral finger ring (coupled with the textured polymer handle scales) allows the wielder to keep a secure grip on the blade, and even let it hang from a finger while working on particularly intricate or delicate tasks.

The Bird & Game's razor sharp Japanese AUS 8A blade has been expertly heat treated for durability, while still being a breeze to re-sharpen in the field.

Weighing in at a meager 1.4 oz., the Bird & Game is an inexpensive, super lightweight hunting tool that can be stowed in a bag or pack, or even hung from a chain around your neck with its Secure-Ex™ sheath.

20AZ
BIRD & GAME
WEIGHT: 1.4 oz.
THICK: 2.5 MM
BLADE: 3 1/2"
OVERALL: 7 1/4"

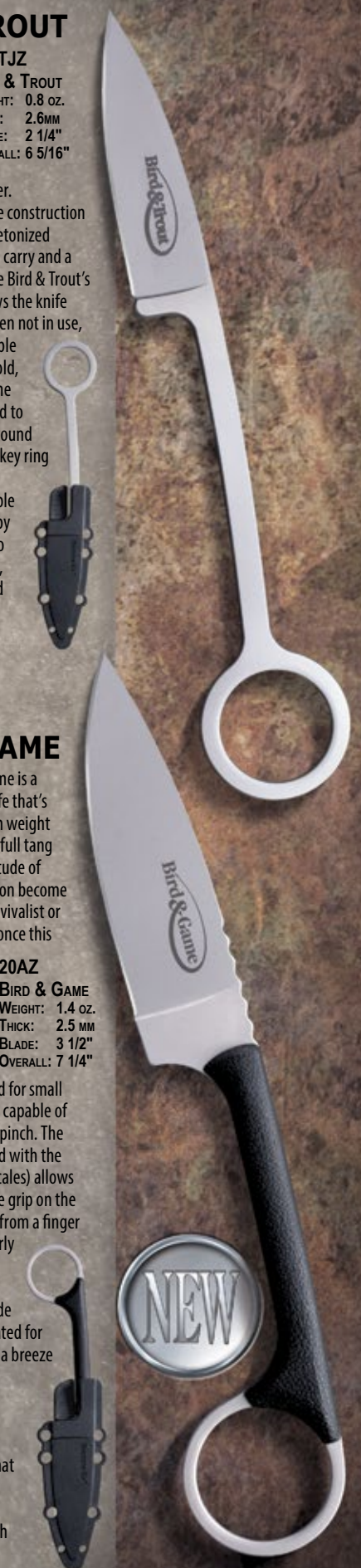



36M
DROP FORGED
HUNTER
WEIGHT: 9.1 oz.
THICK: 5MM
BLADE: 4"
OVERALL: 8 5/8"

36CC
3V MASTER
HUNTER
WEIGHT: 6.4 oz.
THICK: 3/16"
BLADE: 4 1/2"
OVERALL: 9 1/4"

36JSK
MASTER HUNTER
IN SAN MAI III®
WEIGHT: 6 oz.
THICK: 5MM
BLADE: 4 1/2"
OVERALL: 9 1/4"

36G
MASTER
HUNTER PLUS
IN SAN MAI III®
WEIGHT: 6.1 oz.
THICK: 5MM
BLADE: 4 1/2"
OVERALL: 9 1/4"

MONOLITHIC AXE & TOOL DROP FORGED HUNTER

Inspired by a solid steel hunting knife by French knife-maker Michel Achez, our Drop Forged Hunter is forged from 52100 High Carbon steel with a Rockwell Hardness of 58-59 for superior toughness.

Its continuously curved, super-wide blade is both sharp and strong, designed to put in great work in even the most demanding conditions. With no handle to break or no superfluous parts to rot, crack or get damaged in the field, the Drop Forged Hunter is a no-nonsense hard working outdoor / hunting knife and survival tool. Its ergonomic handle, with its integral finger guard, deep comfortable trough, and lanyard hole offers a very secure and comfortable grip even when wearing thick, heavy gloves.

NEW
SECURE-EX™
SHEATH



MASTER HUNTER SERIES

MASTER HUNTER

Without a doubt, the Master Hunter is one of the finest hunting knives we have ever produced. Available with Japanese VG-1 San Mai III steel, or with American CPM 3-V High Carbon Steel blades, it features a broad blade that's been flat ground to achieve the ideal blade cross-section and edge geometry for hunting application.

Carefully honed to razor sharpness, its edge cuts effortlessly while its dropped point simplifies the chore of field dressing and skinning. The spine of the blade is a full 3/16" thick to allow for the necessary strength and stiffness to field dress and skin the biggest animals. The grip is specially designed to promote long use without fatigue. Made of the shock absorbent, highly tactile Kray-Ex™, it will offer a secure purchase no matter how wet or bloody your hands get. For safety, the Master Hunter comes in a thick Secure-Ex® sheath that will accommodate just about any size belt and allow you to carry it all day without fatigue.

MASTER HUNTER PLUS

Sharing most of the design features of our Master Hunter in VG-1 San Mai III®, The Master Hunter Plus features a useful gut hook. Perfect for field dressing and opening body cavities without piercing the entrails.



PENDLETON SERIES

Our company president, Lynn C. Thompson, bought the first knife that custom maker, Lloyd Pendleton ever made in 1973. The two went on to be fast friends, and together they collaborated on some of our most popular and critically acclaimed hunting knives, the Pendleton Series.

PENDLETON HUNTER

The Pendleton Hunter is much loved by the hunting community; it has remained a staple in our collection for many years. Lloyd Pendleton's signature drop point blade makes skinning and field dressing a cinch! The Pendleton Hunter's thick spine, combined with its deep wide hollow grind result in a very versatile point combined with a razor sharp edge. The contoured handle supports a modest guard and thumb stop while still facilitating a wide range of grips for the intricacies of processing game.

The Pendleton Hunter's deeply checkered Kray-Ex™ handle also helps the hunter to retain a secure grip on the knife even when his or her hands are cold, wet and bloody. Our Pendleton Hunter is available in premium American CPM 3-V High Carbon Steel, with a hard wearing DLC (diamond like) coating or in VG-1 Stainless Steel.

PENDLETON MINI HUNTER

Our Mini Hunter pares down a functional hunting knife to the smallest size that practicality allows. Despite its diminutive size and unassuming appearance, this excellent hunting knife is capable of skinning, dressing and processing even large game. The Mini Hunter is an indispensable tool that makes a perfect addition to any hunting pack or survival kit, while being innocuous enough to wear on your hip without drawing unwanted attention. The Mini Hunter comes complete with a tough, weather resistant Secure-Ex sheath, which locks it safely in place, while remaining light enough to carry 24 hours a day. Our Mini Hunter is available in premium American CPM 3-V High Carbon Steel, with a hard wearing DLC (diamond like) coating or in VG-1 Stainless Steel.

PENDLETON CUSTOM CLASSIC

Super limited edition and highly collectible, the Pendleton Custom Classic duplicates the high quality fit, finish and aesthetics of Lloyd Pendleton's celebrated custom made drop point hunter. Its hand crafted and beautifully polished blade is hollow ground from Japanese VG-1 San Mai III steel and boasts state of the art vacuum heat treatment, a sub-zero quench, and multiple tempering. Lloyd's design also features a precision machined guard and integral bolster with a unique thumb print relief on the bolster that promotes a wide variety of grip positions.

The handle is also a faithful copy of Lloyd's original design. Made from highly polished black linen Micarta handle scales and equipped with red fiber liners that accent the knife's beautifully polished tapered tang.

A heavy duty cowhide sheath is included to complement the traditional appearance of this truly classic hunting knife.

36LPCM
3V PENDLETON
MINI HUNTER
WEIGHT: 2.1 oz.
THICK: 3MM
BLADE:
3"
OVERALL: 6 5/8"
SECURE-EX® SHEATH

36LPME
VG-1 PENDLETON
MINI HUNTER
WEIGHT: 2 oz.
THICK: 3MM
BLADE: 3"
OVERALL: 6 5/8"
SECURE-EX® SHEATH

36LPCSS
3V PENDLETON
HUNTER
WEIGHT: 5.8 oz.
THICK: 5MM
BLADE: 3 1/2"
OVERALL: 8 1/4"
SECURE-EX® SHEATH

36LPSS
VG-1 PENDLETON
HUNTER
WEIGHT: 5.5 oz.
THICK: 5MM
BLADE: 3 1/2"
OVERALL: 8 1/4"
SECURE-EX® SHEATH

60SPH
PENDLETON
CUSTOM
CLASSIC
WEIGHT: 7.1 oz.
THICK: 5MM
BLADE: 3 1/2"
OVERALL: 8 1/4"
LEATHER SHEATH



SUB HILT FIXED BLADE SERIES

These sub hilt knives offer exceptional performance with the additional advantage of being quite affordable. Their blades are made from heat treated and double-tempered Japanese AUS 8A stainless steel, assuring reliability, strength and toughness. The handle, guard and sub hilt are expertly injection molded from Kray-Ex™ into one integral piece. This gives you the durability and control that sub-hilt blades are famous for, while making them considerably more water resistant. Each comes complete with a Secure-Ex® sheath.

OSS & OSI

Much prized by hunters, and members of the military community looking for a dedicated combative tool, the double edged OSS was primarily designed for the thrust, however, because its twin edges are honed to razor sharpness, it's also capable of delivering a lightning quick slash in virtually any direction.

The OSI is the single edged version of our OSS. Hollow ground to a thin, ultra-keen edge it's a popular hunting knife and "Pig Sticker".

An ideal choice for use in countries or localities that prohibit or restrict double edged knives.



BOAR COLLECTOR

Hunting wild boar is still common both in Europe and here in the United States, and the Boar Collector is a highly specialized knife designed for that very purpose. It features an extra wide Sax-style blade, with a long sloping point and hollow ground edge, giving the hunter the decisive piercing power needed to quickly dispatch even the largest boar.

Its sturdy sub-hilt design allows for a secure and dependable grip, even when the hunter's hands are cold, wet or bloody.

The Boar Collector also features a fully ambidextrous and highly versatile sheath that will accommodate just about any belt or pack.



MARAUDER

Honoring the name of Merrill's Marauders - also known as Code name "Galahad", the United States renowned assault unit within the South East Asian Theater of conflict - our Marauder Bowie is rugged, relentless and reliable.

It features an extra broad, razor sharp blade, with a continuously curved edge, deep wide blade bevels and formidable clip point. During our intensive and torturous performance testing of this new Bowie our company President simply uttered one word: "Beastly".

Suitable for many military, survival and hunting scenarios, the Marauder is equipped with a versatile Secure-Ex sheath allowing the knife to be fastened comfortably and securely on a belt or pack, or LBV.



39LSSC

OSS
WEIGHT: 8.6 oz.
THICK: 4.7mm
BLADE: 8 1/4"
OVERALL: 13 3/8"

39LSSS

OSI
WEIGHT: 8.5 oz.
THICK: 4.7mm
BLADE: 8 1/4"
OVERALL: 13 3/8"

39LSP

BOAR
COLLECTOR
WEIGHT: 8.7 oz.
THICK: 4.7mm
BLADE: 9"
OVERALL: 14 1/8"

39LSWB

MARAUDER
WEIGHT: 12.4 oz.
THICK: 4.7mm
BLADE: 9"
OVERALL: 14 1/8"

COMBAT CLASSICS MAR TEMPERED O-1 HIGH CARBON STEEL

These time-tested knives have been in our line-up for many years, and remain strong fan favorites.

Popular with Military personnel and civilians alike, they are ideal for just about any mission. Made from O-1 High Carbon Steel, they are precision ground, heat treated and Mar Tempered in our state of the art factory to rival the strength, toughness, and edge retention of our famous Japanese swords!



39LRST

RECON SCOUT
IN O1 STEEL
WEIGHT: 15.2 oz.
THICK: 5/16"
BLADE: 7 1/2"
HANDLE: KRAY-EX™
OVERALL: 12 1/2"
BLACK TUFF-EX™ FINISH
SECURE-EX® SHEATH



39L16CT

TRAIL MASTER
IN O1 STEEL
WEIGHT: 17.4 oz.
THICK: 5/16"
BLADE: 9 1/2"
HANDLE: KRAY-EX™
OVERALL: 14 1/2"
SECURE-EX® SHEATH



39LLBMT

LAREDO BOWIE
IN O1 STEEL
WEIGHT: 16.9 oz.
THICK: 5/16"
BLADE: 10 1/2"
OVERALL: 15 11/16"
HANDLE: POLISHED
MICARTA
SECURE-EX® SHEATH



39LABMS

NATCHEZ BOWIE
IN O1 STEEL
WEIGHT: 22.1 oz.
THICK: 8mm
BLADE: 11 3/4"
HANDLE: POLISHED
MICARTA
OVERALL: 17 1/8"
SECURE-EX® SHEATH



39LGKT

GURKHA KUKRI
IN O1 STEEL
WEIGHT: 22 oz.
THICK: 5/16"
BLADE: 12"
HANDLE: KRAY-EX™
OVERALL: 17"
SECURE-EX® SHEATH



39LGKI

GURKHA KUKRI
PLUS IN O1 STEEL
WEIGHT: 22.9 oz.
THICK: 5/16"
BLADE: 12"
HANDLE: KRAY-EX™
OVERALL: 17"
SECURE-EX® SHEATH

BUSHMAN SERIES

For the money, the Bushman series of survival knives are hard to beat!

Unlike the majority of hollow handled knives, there is no joint or seam between the blades and handles, instead the Bushman's blade and handles are cold forged out of a single piece of SK-5 high carbon steel!

The resulting knives are expertly heat-treated and tempered to RC54 and, when subjected to our tests, have withstood over two tons of pressure on their blade/handle transition! Every Bushman has been carefully ground to an extra thin edge, and then honed and buffed by hand until razor sharp.

Their hollow handles will accept survival supplies or a variety of handle extensions which can maximize reach, leverage or ease of throwing.

Available in two blade styles (Standard and Bowie point) both feature curved blades that are ideal for skinning and a multitude of bushcraft chores. Both come complete with a Secure-Ex sheath which houses a high-quality Ferrocerium Fire Steel.

95BUSKZ
BUSHMAN
WEIGHT: 9.8 oz.

95BBUSKZ
BOWIE BUSHMAN
WEIGHT: 10.1 oz.

THICK: 2.5MM
BLADE: 7"
STEEL: SK-5
HIGH CARBON
OVERALL: 12 1/4"



POCKET BUSHMAN

The Pocket Bushman was designed with one clear goal; to create a rugged, dependable folder for camp and utility chores. A knife that could be depended upon for tough outdoor tasks and emergency survival applications, while still being small and handy enough to fit in a pocket or be stowed in a pack.

The Pocket Bushman's sub-zero cryo-quenched 4116 stainless steel blade is incredibly durable, and capable of taking (and holding) a fantastically sharp edge. It's long and wide with a sharp clip-point for maximum practicality and versatility in the field.

For the handle, we used a mono-block construction made famous by the classic French "Douk Douk". There are no liners, handle scales or back spacers. Instead, a single sheet of stainless steel is folded in half to form a housing for the closed blade, as well as supplying the enormous strength and rigidity required to complement our innovative Ram Safe™ lock.

Sheer simplicity, and affordable practicality – the Pocket Bushman is a knife you can depend upon!

95FBZ
POCKET
BUSHMAN
WEIGHT: 6.6 oz.
THICK: 3.5MM
BLADE: 4 1/2"
OVERALL: 10 1/4"



RAM SAFE LOCK

Designed by custom knife maker Andrew Demko, the innovative Ram Safe lock works in tandem with the mono block handle of the Pocket Bushman. A solid steel bar moves forward and back under spring tension, while the strong compression drives the ram forward at all times. This forward action keeps the blade securely closed when folded, and solidly locked opened when in use. When opened, the angled "ram" wedges between the blade tang shelf and the steel frame making it incredibly strong and self-adjusting under pressure, creating a new solid lock up that defies wear and tear.

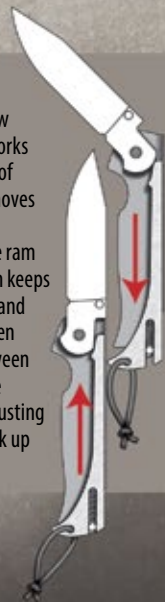

SURVIVAL EDGE

Cold Steel is proud to bring a new economical hollow handle survival knife to market - the Survival Edge!

After many years of experimentation with super-tough plastics and injection molding processes, we have created a super-strong survival blade that's as light as a feather!

With a durable sub-zero cryo-quenched German 4116 Stainless Steel clip point blade that is a full 1" wide and 5" long, it's versatile enough to meet the demands of almost any survival

situation. The hollow handle is made from the highest-grade Polypropylene available, and has an integral double quillon guard that serves to protect the fingers as well as making it possible to lash the handle to a stick to make an improvised spear. Plus, a twist of the waterproof cap reveals a large hollow handle that accommodates a generous survival kit!

Finally, the Survival Edge comes complete with a weatherproof and super-light Secure-Ex™ sheath, and high-grade Ferrocerium fire steel.



SURVIVAL EDGE
80PHBZ (BLACK)
80PHZ (ORANGE)
WEIGHT: 2.8 oz.
THICK: 2.5 MM
BLADE: 5"
OVERALL: 9 1/4"



ORANGE
HANDLED
VERSION

THE SURVIVAL KIT!

- 2 Safety Pins
- 6 Fish Hooks
- 6 Lead Sinkers
- Brass Wire
- Whistle
- 60 ft. of Fishing Line
- Compass
- Sewing Kit
- Ceramic Sharpener



NOW INCLUDES
A SURVIVAL
KIT PACKED IN
THE HANDLE



A

B

C

80PGTKZ A
G.I. TANTO
 WEIGHT: 12 oz.
 THICK: 4mm
 BLADE: 7"
 OVERALL: 12"
 SECURE-EX® SHEATH

80PSSKXL B
SHANGHAI WARRIOR
 WEIGHT: 16.9 oz.
 THICK: 5mm
 BLADE: 9 3/4"
 OVERALL: 16"
 SECURE-EX® SHEATH

80PSSK C
SHANGHAI SHADOW
 WEIGHT: 10.3 oz.
 THICK: 4mm
 BLADE: 7"
 OVERALL: 13 1/4"
 SECURE-EX® SHEATH

GI TANTO

Our G.I. Tanto is a no-nonsense tactical knife that comes with a legion of practical uses.

The GI Tanto's broad blade, integral quillon guard, and Polypropylene handle scales exemplify a tactical knife stripped down to its bare essentials.

Made from spring tempered 1055 carbon steel and protected by a rust resistant finish, it's rugged, hard-wearing and dependable.

Popular with sport throwers, the GI Tanto is perfectly balanced and capable of being thrown by the blade or handle. In a survival or self-defense situation, it can be quickly and easily converted into a spear too! Just remove the handle scales and lash the blade securely to a suitable wooden shaft! Best of all, it's a great value blade – inexpensive enough to buy duplicates to keep as back-up or bug-out bag knives, or even just to throw for fun on a sunny day.

A stalwart and reliable knife that you can depend upon in a pinch



SHANGHAI SHADOW

The signature ring on our Shanghai Shadow allows tremendous versatility when handling this popular and fun knife.

It provides a totally secure grip when the index finger is locked in place through the hole. The welder can also pivot the blade around the index finger for a quick change of grip, and even use the ring as a means of extending his or her reach by as much as four inches.

Made from one solid piece of 1055 Carbon steel the Shanghai Shadow has a tough spring temper and twin hollow-ground edges. It is provided fully sharpened, and equipped with a heavy-duty military style Secure-Ex® sheath.



SHANGHAI WARRIOR

The Shanghai Warrior's origin lies in the kind of "what if" moment that can only come from a company of Martial Artists!

"Sparring it out" has always been a big part of our design process for knives with combative intent, and it was during one such training session our company President had a thought - What if we had a Shanghai Shadow that was as big as a Bowie Knife? This question led to numerous prototypes that eventually evolved into the blade we now know as the Shanghai Warrior! At 16" long, the Shanghai Warrior's SK-5 High Carbon, full tang blade is continuously curved with sharp twin edges and a reinforced central spine to add rigidity to the point. A sturdy steel ring allows deft manipulation between grips, and its removable high-impact polymer scales make it comfortable to use. The Shanghai Warrior's massive blade is safely contained within a versatile Secure-Ex sheath for ease of carry in virtually any gear configuration.



BOAT BAT

Bring home the big fish with Cold Steel Boat Bats!

Precision injection molded from high-impact Polypropylene, they won't crack, warp or splinter like wooden bats, and thanks to their woodgrain texture and lanyard they will provide a secure, safe, non-slip grip even when your hands are cold, wet or slimy.

Unlike a lot of bats on the market, our Boat Bats are incredibly tough, high visibility, waterproof and they float!

With sizes to suit even the biggest of fish, these new bats are an awesome addition to your fishing gear. Throw them in the trunk of your car, the back of your truck, your boat or kayak and be ready for every adventure!

91BTAZ

BOAT BAT
 WEIGHT: 19 oz.
 OVERALL: 20"
 THICK: 1" (HANDLE)
 1 7/8" (TIP)



91BTBZ

BIG BOAT BAT
 WEIGHT: 27.6 oz.
 OVERALL: 24"
 THICK: 1" (HANDLE)
 2 1/8" (TIP)

TIRE BOSS

The Cold Steel Tire Boss is available in two sizes. A lightweight 20" model and a heavier duty 24" model.

Compact and easy to store in your car or truck, the Tire Boss is a handy companion for long distance driving, where it can be used to give you confidence and peace of mind – by periodically checking your tire pressure and keeping you and your passengers or cargo safe.

Made from precision injection molded high-impact polypropylene, the Tire Boss is durable, weather resistant and built to last!

91CTAZ

TIRE BOSS
 WEIGHT: 19 oz.
 OVERALL: 20"
 THICK: 1" (HANDLE)
 1 7/8" (TIP)



91CTBZ

BIG TIRE BOSS
 WEIGHT: 27.6 oz.
 OVERALL: 24"
 THICK: 1" (HANDLE)
 2 1/8" (TIP)



BATTLE SHADES

Back in 1980, Cold Steel's first customers were Military and Law Enforcement professionals - and what they valued most was our unwavering commitment to strength. With that strength in turn, came safety, and we have been pioneering research and development in this field ever since. From day one, many of our products have been specially developed for warriors. So when we began to explore eye wear solutions, we went beyond just "sunglasses" and developed Battle Shades!

From boardroom to battlefield, Battle Shades have been created for maximum comfort and security. Their sleek, low profile and ergonomic frames are remarkably light and comfortable, with integrated soft temple tips and nose pads to aid retention, as well as to increase comfort on typical "hot spots" that occur from prolonged wear. Our Mil-Spec high impact polarized* polycarbonate lenses not only offer 100% UV (A, B & C) protection, but also meet the Military Standard impact resistance rating**, offering superior coverage and protection in the field.

For added safety and peace of mind, we have added our innovative protective shields to selected models in our line-up. These fully removable shields give additional protection from the distraction (and potential injury) of wind-shear, air born debris and glare, keeping you focused, alert and ready for action!



Each of our Battle Shades comes complete with a soft microfiber pouch and a durable carry case. The case features a discreet internal pocket (for carrying a knife, mini-revolver or even just your money clip) and has integrated snap-fit loops so you can carry your Battle Shades on a belt or pack. Available in a variety of styles, Battle Shades are both practical and tactical; perfect for Military,

Law Enforcement, and First Responders in our Emergency Services. They are also an excellent choice for Hunting and outdoor pursuits, shooting, and extreme sports, as well as for every day wear.

* Selected Models

** MARK I: MIL-PRF-31013 / ANSI Z87.1 - 2010

MARK II: MIL-PRF-31013

MARK III: MIL-PRF-31013 / ANSI Z87.1 - 2010



EW11 (GLOSS BLACK)
BLACK NOSEPADS,
BLACK TEMPLE TIPS,
SILVER LOGO, GREY LENS,
BLACK SIDE SHIELDS



EW12 (CAMOUFLAGE)
ORANGE NOSEPADS,
ORANGE TEMPLE TIPS,
ORANGE LOGO, BROWN LENS,
ORANGE SIDE SHIELDS



EW13M (MATTE BROWN)
BLACK NOSEPADS,
BLACK TEMPLE TIPS,
GOLD LOGO, BROWN LENS,
BLACK SIDE SHIELDS

BATTLE SHADES MARK-I SERIES



EW21 (GLOSS BLACK)
BLACK NOSEPADS,
BLACK TEMPLE TIPS,
SILVER LOGO, GREY LENS



EW22 (CAMOUFLAGE)
ORANGE NOSEPADS,
ORANGE TEMPLE TIPS,
ORANGE LOGO, BROWN LENS



EW23M (MATTE BROWN)
BLACK NOSEPADS,
BLACK TEMPLE TIPS,
GOLD LOGO, BROWN LENS

BATTLE SHADES MARK-II SERIES



EW31 (GLOSS BLACK)
BLACK NOSEPADS, BLACK TEMPLE TIPS,
SILVER LOGO, GREY LENS,
BLACK SIDE SHIELDS



EW31MP (MATTE BLACK)
BLACK NOSEPADS, BLACK TEMPLE TIPS,
SILVER LOGO, GREY POLARIZED
LENS, BLACK SIDE SHIELDS

POLARIZED LENS



EW32P (CAMOUFLAGE)
ORANGE NOSEPADS, ORANGE TEMPLE
TIPS, ORANGE LOGO, BROWN
POLARIZED LENS, ORANGE
SIDE SHIELDS

POLARIZED LENS

BATTLE SHADES MARK-III SERIES



EW33M (MATTE BROWN)
BLACK NOSEPADS, BLACK TEMPLE
TIPS, GOLD LOGO, BROWN LENS,
BLACK SIDE SHIELDS



EW34M (MATTE STORM GRAY)
BLACK NOSEPADS, BLACK TEMPLE
TIPS, BLACK LOGO, GREY LENS,
BLACK SIDE SHIELDS



BATTLE SHADES MARK III LOW-PRO SERIES

These sleek, lightweight additions to our Battle Shades series are slightly reduced in scale with a slimmer profile. They are lighter than our conventional models and perfect for individuals with smaller heads or thinner faces. Available in matte or gloss black, both of these low profile stylish sunglasses are polarized for reduced glare and increased visibility.



EW31SMP (MATTE BLACK LOW-PRO)
BLACK NOSEPADS, BLACK TEMPLE TIPS,
SILVER LOGO, GREY POLARIZED LENS,
BLACK SIDE SHIELDS

POLARIZED LENS



EW31SP (GLOSS BLACK LOW-PRO)
BLACK NOSEPADS, BLACK TEMPLE TIPS,
SILVER LOGO, GREY POLARIZED LENS,
BLACK SIDE SHIELDS

POLARIZED LENS



PROMOTIONAL ITEMS

Show the world you know who makes the best knives! Cold Steel has a variety of promotional items for almost any occasion.

HATS:

94HCSX COLD STEEL CAP **A**
This classic and stylish flat billed cap has been designed exclusively for Cold Steel by Jiu Jitsu and Grappling lifestyle brand Newaza Apparel.

MASTER BLADESMITH HATS:

Available in "Beanie" style and baseball style with the Kanji characters meaning "Master Bladesmith"

94HCSK EMBROIDERED HAT **B**
Black Polyester cotton twill "Master Bladesmith" Kanji characters embroidered on front "One Size Fits All" construction.

94HCSKBB COLD STEEL "BEANIE" CAP **C**
100% Acrylic, embroidered "Master Bladesmith" Kanji characters on front. "Cold Steel Knives" on back.

TEE SHIRTS:

SAMURAI TEE SHIRT **D**
TH6 (S) TG1 (M) TG2 (L) TG3 (XL) TG4 (XXL) TG5 (XXXL)
Fighting Samurai design tee shirt. 100% cotton.

MASTER BLADESMITH TEE SHIRT **E**
TG6 (S) TH1 (M) TH2 (L) TH3 (XL) TH4 (XXL)
"Master Bladesmith" Kanji tee shirt. 100% cotton.

CROSS GUARD BLACK TEE **F**
TJ1 (S) TJ2 (M) TJ3 (L) TJ4 (XL) TJ5 (XXL)

CROSS GUARD BLUE TEE FOR WOMEN **G**
TK1 (S) TK2 (M) TK3 (L) TK4 (XL)
Tell the world how much you love Cold Steel with this tee shirt designed exclusively for Cold Steel by Jiu Jitsu and Grappling lifestyle brand Newaza Apparel!

POLO SHIRTS:

WHITE: **H**
TPW1 (M) TPW2 (L) TPW3 (XL) TPW4 (XXL)

NAVY BLUE: **H**
TPB1 (M) TPB2 (L) TPB3 (XL) TPB4 (XXL)
100% Cotton Polo styled shirts with the Cold Steel logo embroidered on the front.

STANDS:

D17F SINGLE LOCKBACK STAND **I**
Clear Acrylic with blue screen printed Cold Steel logo. Knife not included.

D17G SINGLE FIXED BLADE STAND **J**
Clear Acrylic with blue screen printed Cold Steel logo. Knife not included.

D17H 3 LEVEL FIXED BLADE STAND **K**
Clear Acrylic with blue screen printed Cold Steel logo. Knives not included.

D88S SWORD STAND **L**
Black Acrylic. Swords not included.

BLACKTHORN SERIES

Our Blackthorn sticks are built for strength and durability out of high impact polypropylene. Unlike wooden sticks found in nature, ours will not warp, crack, swell, or splinter. They are made to resemble Blackthorn examples from nature, but artfully designed to a point where they not only mimic nature, but actually rival and supersede anything the natural world could produce! If nature had fashioned the most perfect Blackthorn sticks, and you were lucky enough to own some of them this is what they would look like.

IRISH BLACKTHORN WALKING STICK

The Blackthorn is found throughout Ireland and the British Isles, and it has been prized for centuries as a material for premium walking sticks. The most well-known incarnation of the classic Blackthorn stick was the Irish Shillelagh – a tool that was so fearsome in trained hands that the English outlawed it! To circumvent this law, the Irish modified the Shillelagh into the classic walking stick that we are familiar with today. Cold Steel's modern interpretation of this beautiful and historically significant walking stick is made from high impact polypropylene. It's incredibly durable, and is easy to clean with a little soap and water.

BLACKTHORN STAFF

Inspired by an over-sized staff in the private collection of our company President Lynn C. Thompson, our newest member of the Blackthorn family is the biggest stick we've ever made! The new Blackthorn Staff (almost 5 feet long) represents the culmination of years of costly research and development in the world of injection molding and high-impact polymer production. This king-sized hiking staff, with its rustic wood-effect texturing, "clipped thorn" nodules and polished faux-wood knob is sure to be an unusual and much talked about part of any collection.

BLACKTHORN SHILLELAGH

Cold Steel's Irish Blackthorn Walking Stick has been a firm fan favorite since its inception. Its good looks, combined with its hard-wearing materials have made it an often imitated but never equaled classic! Now, we are proud to add a "little brother" to our line-up. A shorter, lighter model that we simply named the Blackthorn Shillelagh.

Modelled after an ancient cudgel in Lynn C. Thompson's private collection, the Blackthorn Shillelagh mimics the look, feel and balance of the original, but made from high-impact polymer that will withstand even the harshest weather conditions. With a handsome bark-like wood texture and raised "clipped thorns" on the shaft, and a highly polished faux-wood head, this good looking stick will be sure to turn heads – whether it is carried under your arm at a historical re-enactment event, or simply hung by the door to greet uninvited guests.



91PBST **A**
BLACKTHORN STAFF
WEIGHT: 48 oz.
OVERALL: 59"

91PBSZ **B**
IRISH BLACKTHORN WALKING STICK
WEIGHT: 29.3 oz.
HEAD: 2 3/4"
OVERALL: 37"

91PBSH **C**
BLACKTHORN SHILLELAGH
WEIGHT: 20.1 oz.
HEAD: 2 3/4"
OVERALL: 27"





DRAGON WALKING STICK

Our Dragon Walking Stick is modeled after an antique carved stick from our company President's private collection, and painstakingly reproduced using expensive, hand-engraved custom molds.

The level of detail is astonishing, with scales running the full length of the undulating shaft, and a fearsome visage with snarling fangs, it is an eye-catching stick you'll be proud to carry and use. It is fashioned from the highest grade high-impact Polypropylene, assuring impressive strength and durability as well as weather-resistance.

91PDRZ
DRAGON WALKING STICK
 WEIGHT: 36 oz.
 HEAD: 4 5/8"
 OVERALL: 39"

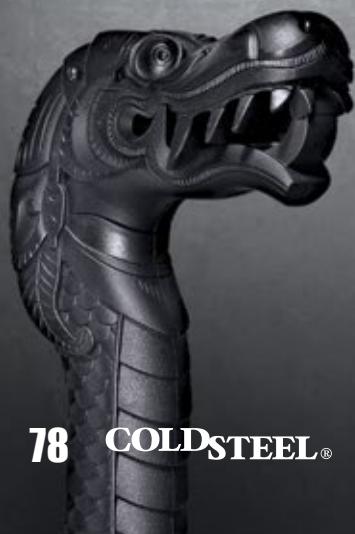

SLIM STICK

Our Slim Stick is light as a feather, yet stiff and rigid enough to offer surprisingly good support when crossing wet, slippery streets or negotiating cracked broken sidewalks.

It takes its inspiration from similar sticks used in the Filipino Martial Arts and in "La Canne" (French Savate). It's amazingly tough, strong, and blindingly fast. The mirror polished and dimpled head is fashioned out of solid 6061 aluminum and double-silver-anodized to resist abrasion and tarnish. The shaft is spun on a custom made mandrel from 100% black-and-silver carbon fiber thread. Plus, we have equipped the Slim Stick with a small rubber ferrule, which really grips most surfaces and is easily replaced when worn out.

91WS SLIM STICK
 WEIGHT: 7.5 oz.
 HEAD: 1 1/2"
 OVERALL: 39"
 THICK: 1/2" (BASE) 5/8" (NECK)



AXE HEAD CANE



The Cold Steel Axe Head Cane is a direct response to our beloved fans, friends and customers.

For years now we have been asked to bring out our very own crook-top walking stick. Well, we listened – and we haven't been idle!



The Axe Head Cane represents the culmination of years of design and development. Combining our own study of the combative use of crook-topped canes in the world of Martial Arts with inspiration from historical hatchet-headed walking sticks, we created a new axe-headed cane that remains perfectly innocuous for everyday use, but can be deployed in a myriad of different ways in a last ditch self-defense situation.

Made from high-impact polypropylene, the Axe Head Cane will withstand even the harshest weather conditions and will never crack, warp or rot like a conventional wooden stick.

91PCAXZ
AXE HEAD CANE
 WEIGHT: 29.3 oz.
 HEAD: 6 5/8"
 OVERALL: 38"
 MATERIAL:
 POLYPROPYLENE



CITY STICKS

These classy walking sticks are just as at-home at the opera as they are on a stroll through the urban jungle!

Our City Sticks are made out of eleven layers of super-tough fiberglass which, in our impact tests, proved to be astonishingly durable. Our City Sticks are topped with a mirror polished 6160 Aluminum head. Choose between the classic standard "scent stopper" head, or our pistol grip style - which is designed to fit ones hand like a 17th century pistol butt.



Both heads are also removable so that they can be easily engraved or modified to suit your tastes. The base of each of our City Sticks are fitted with a thick, rubber non-slip ferrule.

91STA
CITY STICK
 WEIGHT: 15.7 oz.
 SHAFT: 3/4"
 OVERALL: 37 5/8"

91STAP
PISTOL GRIP CITY STICK
 WEIGHT: 17.2 oz.
 SHAFT: 3/4"
 OVERALL: 37 5/8"



WALKABOUT

Throughout history, every culture has had their own interpretation of the quintessential walking stick.

From the city gentleman to the hard-working farmer, every man had a stick!

These awesome tools were once incredibly commonplace, but sadly carrying a stick fell from popular fashion. We've long championed a revival of this practice and we've worked hard to try and encourage people to bring back this once-great tradition!

The walking stick is so much more than just an aid to stability for the injured, ill or infirm. As any hiker or outdoorsman will tell you, it's also an excellent tool for traversing rough, slippery, uneven and treacherous terrain, a useful pointer or probe – and in dire straits it makes a capable self-defense option!

The Walkabout was a much loved classic from our earlier line up. A fan favorite that just begged to be re-released.

The latest incarnation of this popular design is made from incredibly durable and highly impact resistant polypropylene. Unlike wood, it's extremely weather resistant, and withstands inclement conditions that would cause a conventional stick to crack, warp or rot.

The Walkabouts handsome wood grain texture provides an excellent grip without sacrificing comfort or ease of use, and its simple one-piece construction makes it unbelievably tough while still remaining light enough to carry and use all day!

91WALKZ
WALKABOUT STICK
 WEIGHT: 26.1 oz.
 HEAD: 2 1/3"
 SHAFT: 1 1/2 to 1"
 OVERALL: 38 1/2"

AFRICAN WALKING STICK

Our President, Lynn C. Thompson has spent a lifetime collecting walking sticks and wooden weapons, and has amassed quite a collection of these beautiful handmade sticks. He has always had a particular fondness for the Knob Kerrie, a ball headed walking stick from Africa.

Our interpretation of this African Walking Stick features some of the finest features of the traditional Zulu Kerrie – the undulating shaft, and distinctive geodesic ball - but instead of using expensive exotic hardwoods, we've made ours out of high-impact Polypropylene.

This means that, in addition to being incredibly durable, it won't rot, warp, crack, splinter, swell, shrink, mildew or fade. Although its primary function will always be as a walking stick to aid one's balance when crossing uneven, slippery or rough terrain, it also makes a formidable self-defense option in an emergency.

91WAS
AFRICAN WALKING STICK
 WEIGHT: 25.3 oz.
 HEAD: 2 3/4"
 OVERALL: 37"
 THICK: 1 1/4" (BASE)
 1 3/4" (NECK)

AUTHENTIC SOUTH AFRICAN
 HANDMADE STICKS THAT SERVED AS
 THE INSPIRATION FOR THE AFRICAN
 WALKING STICK.





KUDU

The Cold Steel Kudu takes its inspiration from the classic ring lock folding knives of Africa. These highly functional blades are owned and carried by people from every walk of life, and are the everyday tool of choice for almost every conceivable task. They have stood the test of time, and have been in-use continuously for centuries - and with good reason - they work! Our Kudu features a highly rust resistant and beautifully mirror polished German 4116 Stainless steel blade that is expertly heat treated to offer an excellent balance between edge holding and ease of re-sharpening.

The handle is made from durable glass-reinforced Zy-Ex™ and has an attractive wood grain texture and polished silver embellishments. The Kudu is amazingly lightweight, versatile and functional, and affordable on almost any budget.

20K KUDU
WEIGHT: 2.4 oz.
THICK: 2MM
BLADE: 4 1/4"
OVERALL: 10"



FINN HAWK

A design collaboration between Andrew Demko and Lynn C. Thompson, the Cold Steel Finn Hawk is the latest in our series of inexpensive hard wearing bushcraft and outdoor tools. Its traditional Nordic styled "Scandi Ground" German 4116 steel blade is sub-zero cryo-quenched for superior edge holding potential, with a steep 7.5mm blade bevel and a functional curving belly for skinning and slicing strokes. Furthermore, its 4" blade is more than big enough for most game processing tasks, not to mention for camp chores and food prep too.

The Finn Hawk's handle is two time injection molded. The first layer of high-impact polypropylene is strong, durable and highly weather resistant, while the outer layer (made of Thermo Plastic Rubber) has a whorled spiral pattern providing a food safe, comfortable and secure grip in even the worst conditions.

The Finn Hawk is supplied complete with a slim line Secure-Ex® polymer sheath with integrated belt loop.

20NPKZ
FINN HAWK
WEIGHT: 3.5 oz.
THICK: 2.7 MM
BLADE: 4"
OVERALL: 8 1/2"



OUTDOORSMAN LITE & TANTO LITE

Following the overwhelming success of our Pendleton Lite Hunter, we decided to make more economical versions of our incredibly popular Tanto and Outdoor Man knives.

They resemble their more expensive counterparts in many ways, (with similar blades, guards and pommels) but featuring sub-zero cryo-quenched German 4116 Stainless Steel blades, and newly designed handles. The handles are made in two parts. They feature a Polypropylene guard, pommel, and core section, which envelops the knives full tangs. The core is then over-molded in a deeply checkered Kray-Ex™ for a non-slip grip that's easily cleaned with soap and water. To carry your knives safely and conveniently in the field, we are including a pouch-style versatile low profile polymer sheath with integral belt loop that can be easily worn on your hip or tucked into your pack or tackle box.

20PHZ
OUTDOORSMAN
LITE
WEIGHT: 5.2 oz.
THICK: 3 MM
BLADE: 6"
OVERALL: 11"
SECURE-EX® SHEATH

20TZ
TANTO
LITE
WEIGHT: 5.7 oz.
THICK: 3 MM
BLADE: 6"
OVERALL: 11 3/8"
SECURE-EX® SHEATH



ROACH BELLY

Historically, the Roach-Bellied knife was a short blade with a pronounced upswept curve and a sharp point that saw popularity in 17th century Britain and the American Colonies.

It was most likely named after the common Roach Fish, which had a similarly round curving belly.

Cold Steel's model is a nod to the Black Powder Community, which has continued to appreciate the Roach Belly's economy, versatility and effectiveness.

The hollow ground blade is made of sub-zero quenched German 4116 Stainless steel, expertly heat treated to RC 56-57, and given a sharp edge that's easy to maintain.

Instead of the traditional wood handle, ours is made of a tough injection molded polymer, making the Roach Belly considerably more weatherproof than historical examples - not swelling, shrinking, rotting or cracking like its wooden counterparts.

The Roach Belly comes complete with a durable Secure-Ex® sheath, making it a breeze to carry all day or on extended hunting or camping adventures.

20RBCZ
ROACH BELLY
WEIGHT: 2.6 oz.
THICK: 2.5MM
BLADE: 4 1/2"
OVERALL: 8 1/2"



CANADIAN BELT KNIFE

The Cold Steel Canadian Belt Knife takes its inspiration from an old 1950's classic. It has all the features that made the original an award-winning, international favorite plus some modern improvements.

Our contemporary version is made out of sub-zero quenched German 4116 Stainless steel and hollow ground to an incredibly sharp edge.

Unlike some wooden handles, our durable Polypropylene handle is tough enough to endure hard knocks while remaining light and comfortable to use. This super lightweight 2 ounce blade comes with a secure low-profile polymer sheath, making it a breeze to carry all day or on extended hunting or camping adventures.

20CBLZ
CANADIAN BELT
KNIFE
WEIGHT: 2.2 oz.
THICK: 2.5MM
BLADE: 4"
OVERALL: 8 1/2"



FINN BEAR

Reflecting the best of its Finnish heritage, the Finn Bear is ideal for use in the great outdoors, and makes an efficient utility knife as well! Its sub-zero quenched German 4116 Stainless blade is hollow ground and given an RC of 56-57 so it will hold its edge well while remaining easy to re-sharpen in the field.

The Finn Bear has a sturdy point for piercing and plenty of belly for skinning and carving.

It's big and strong enough to skin large game, yet thin and delicate enough to slice a tomato or cut an apple. The durable Polypropylene handle has a modified diamond cross-section that will fit your hand like a glove and accommodate a wide variety of gripping methods. To carry your knife safely and conveniently in the field, we are including a pouch-style versatile low profile polymer sheath that can be easily worn on a belt or tucked into your pack or tackle box.

20PCZ
FINN BEAR
WEIGHT: 2.8 oz.
THICK: 2.5MM
BLADE: 4"
OVERALL: 8 1/2"



PENDLETON LITE HUNTER

Over the years our Pendleton Hunters have become enormously popular, and many people have asked us for a more affordable Pendleton that will accommodate just about anyone's budget.

In appearance, the Pendleton Lite Hunter strongly resembles Lloyd's classic functional designs, with a practical drop point blade, modest guard, hollowed bolster area, and a flared butt to aid retention in slippery and inclement conditions. The only major changes were the adoption of subzero cryo quenched German 4116 Stainless steel and the use of high-impact polypropylene for the handle. If you are looking for a dependable and award winning hunting / utility knife that will serve you well for years to come - then you would be hard pressed to beat the Pendleton Lite Hunter.

20SPHZ
PENDLETON
LITE HUNTER
WEIGHT: 2.7 oz.
THICK: 3MM
BLADE: 3 5/8"
OVERALL: 8 1/2"



THE ROACH BELLY,
CANADIAN BELT KNIFE,
FINN BEAR, AND THE
PENDLETON LITE
HUNTER NOW COME
WITH A NEW, IMPROVED
SECURE-EX® SHEATH.



DROP FORGED TOMAHAWKS

Our high-quality tomahawks are precision drop-forged from 1055 Carbon steel. The Drop forging process offers many distinct advantages for the production of impact tools, particularly ones that require a cutting edge.

By using a series of progressive dies affixed to high-powered hammers, the steel is kneaded and compressed into a completely homogenous mass, creating a very uniform grain structure and minimizing imperfections.



All of our Tomahawks are also differentially heat treated. With a cutting edge and hammer face that is fully hardened to take a keen edge, while the body of the blade is kept soft to absorb the shock and impact of striking blows.

All of the tomahawks shown here feature American Hickory handles and can be complemented with an optional sheath (sold separately).

THE AMERICAN TOMAHAWK COMPANY® IS A REGISTERED TRADEMARK AND A DIVISION OF COLD STEEL, INC.

TRAIL HAWK

Modeled after an early frontier pattern, the Cold Steel Trail Hawk has proven to be incredibly popular with Survivalists, Preppers and Outdoorsmen, who admire its versatility and durability. It's an excellent chopping tool and has a functional hammer poll with a hardened face so you can drive nails and hammer in stakes. Best of all it's extremely lightweight and a cinch to tuck it under your belt or lash it to a pack or shooting bag.

90TH

TRAIL HAWK
WEIGHT: 23.6 oz.
PRIMARY EDGE: 2 1/4"
HAWK LENGTH: 6 1/2"
OVERALL: 22"



RIFLEMAN'S HAWK

The Rifleman's Hawk has a functional hexagonal hammer poll designed for serious work, like pounding nails or stakes. Reminiscent of some early American designs, the Rifleman's Hawk features the "peace pipe" appearance that was commonly used by Native Americans during the last century. In terms of fun and sport, this hawk throws and sticks extremely well. If you want something that hits its target like the proverbial "ton of bricks," then the Rifleman's Hawk is for you!

90RH

RIFLEMAN'S HAWK
WEIGHT: 36.5 oz.
PRIMARY EDGE: 3 1/2"
HAWK LENGTH: 8 1/8"
OVERALL: 22"



FRONTIER HAWK

Suitable for re-enactors from any period stretching from the French and Indian War clear up to the final settling of the West in the late 1800's, our Frontier Hawk is a joy to use! It's as light as some camp hatchets, but its design allows for a vast amount of cutting potential!

90FH

FRONTIER HAWK
WEIGHT: 22.4 oz.
PRIMARY EDGE: 3 1/4"
HAWK LENGTH: 6"
OVERALL: 22"



SPIKE HAWK

Our Spike Hawk features a differentially heat treated and drop forged blade and tough steel spike. This unusual hawk is very popular with sport throwers, who admire its ability to deeply "stick" into wooden targets by blade or by spike - Effectively doubling the chances of a successful throw! Additionally, a hand crafted leather sheath (designed to safely house the point and edge) is also available and sold separately.

90SH

SPIKE HAWK
WEIGHT: 24.5 oz.
PRIMARY EDGE: 3 1/8"
HAWK LENGTH: 9"
OVERALL: 22"



NORSE HAWK

The influence of the Viking's famous weaponry far out-lasted the reign of the Vikings themselves. Their axes in particular, have influenced many designs that can be seen to this very day. Our Norse Hawk has a curved cutting edge to facilitate deep, slashing cuts and terminates in two sharp points. Traditionally, the bottom point would be used to capture an opponent's shield, leg, arm, shoulder or neck, momentarily immobilizing or bringing him closer and easier to dispatch. The top point was used to execute direct chops or, with a thrusting motion, to pierce or gouge. The Norse Hawk remains one of our most popular Tomahawks. Both with reenactors and with sport throwers, who admire its balance, effectiveness and effortless sticking power!

90N

NORSE HAWK
WEIGHT: 25.3 oz.
PRIMARY EDGE: 4"
HAWK LENGTH: 5 1/2"
OVERALL: 22"



PIPE HAWK

Precision forged from 1055 carbon steel, Cold Steel's Pipe Hawk offers a long, wide cutting edge and a solid, fully hardened hammer poll that's turned and ribbed to mimic a traditional hollow pipe bowl. It's fitted with a 22" hickory handle and is heavy enough to be effective as a chopping tool, plus, its solid bowl will drive nails, spikes and stakes with the power of a framing hammer. Note: Does not function as a smoking pipe.

90PHH

PIPE HAWK
WEIGHT: 28 oz.
PRIMARY EDGE: 3"
HAWK LENGTH: 7 1/2"
OVERALL: 22"



OPTIONAL SHEATHS (SOLD SEPARATELY)



SC90TH TRAIL HAWK SHEATH MATERIAL: COR-EX™	SC90RH RIFLEMAN'S SHEATH MATERIAL: COR-EX™	SC90FH FRONTIER HAWK SHEATH MATERIAL: COR-EX™	SL90SH SPIKE HAWK SHEATH MATERIAL: LEATHER	SC90N NORSE HAWK SHEATH MATERIAL: COR-EX™	SC90PHH PIPE HAWK SHEATH MATERIAL: COR-EX™
---	---	--	---	--	---



AXE GANG HATCHET

We've never hidden our enduring love of Martial Arts or our passion for movies. Many of the crew here at Cold Steel study and train in at least one Martial Art, and several members of our team also work in Hollywood as weapons consultants, stunt men and fight choreographers.

The classic Chinese hatchet has appeared in countless Kung Fu movies over the years, and we've always been fascinated with its use!

Our interpretation of this classic blade, the Axe Gang Hatchet is no mere movie prop! It features a differentially heat treated, drop-forged head - which has a hard edge capable of reaching razor sharpness, but a soft steel body for absorbing impact.

It also features a hand-picked straight grain American Hickory handle embellished

with the Kanji characters for "Axe Gang". This stylish and iconic hatchet is as eye catching as it is durable. Add one to your collection today!



90AXG
AXE GANG HATCHET
 WEIGHT: 32 oz.
 PRIMARY EDGE: 4"
 HAWK LENGTH: 5"
 STEEL: DROP FORGED
 1055 CARBON
 OVERALL: 20 1/4"

VIKING HAND AXE

The historically-inspired Viking Hand Axe is a design collaboration between Lynn C. Thompson, and custom bladesmiths Dave Baker and Rich McDonald. The stout 30" American Hickory handle, extra broad and sharp cutting edge, hooking "beard", and up-swept thrusting "horn" combine to make a formidable fighting axe that would be the pride of any Viking's collection!

A Cor-Ex™ sheath, which is sold separately, is available for the Viking Hand Axe.

SC90WVBA
VIKING HAND AXE SHEATH
 MATERIAL: COR-EX™



90WVBA
VIKING HAND AXE
 WEIGHT: 17.6 oz.
 EDGE: 6"
 WIDTH: 6 1/4"
 STEEL: 1055
 CARBON
 OVERALL: 30"

TRAIL BOSS

The Cold Steel Trail Boss is compact enough to carry all day in your hand or strapped to your pack, yet tough enough for chores that would make a hatchet or tomahawk scream for mercy.

Featuring a European style head with a 4" blade and a 4 1/2" cutting edge, it takes a big bite with every swing. Plus, it features a very sturdy, durable straight-grained American Hickory handle. In our extensive field-tests in the outback of Australia, the Trail Boss was used to chop kindling, clear roads and trails, to build blinds and even to chop down a fair sized tree!

90TA
TRAIL BOSS
 WEIGHT: 2 LBS 9.5 oz.
 PRIMARY EDGE: 4 1/2"
 HAWK LENGTH: 6 1/2"
 STEEL: DROP FORGED
 1055 CARBON
 OVERALL: 26"

MONOLITHIC AXE AND TOOL CAMP BOSS



Inspired by hunting, trapping and survival axes used extensively in the north woods and wilds of Alaska, the Cold Steel Camp Boss combines the lines of the ubiquitous Trail Axes of the north with our very latest innovations in production processes.

This sturdy full-tang axe is incredibly strong and (unlike many of the cheaply welded, steel tube-handled offerings on the market today) it is made entirely from heat-treated carbon steel, and expertly drop forged for toughness and durability.



Its long, contoured handle is precision injected and over-molded with Kray-Ex to provide a comfortable, secure grip in even the coldest, wettest conditions, and its sharp, wide blade is further weather-proofed with a baked-on rust resistant coating.

Far stronger and more durable than wooden handle axes or welded steel tube axes seen on the market today, the Camp Boss is perfect for camping, hunting and survival applications.

90AEAZ
CAMP BOSS I
(BLACK)
90AEAV1Z
CAMP BOSS II
(ORANGE)
 WEIGHT: 56 oz.
 PRIMARY EDGE: 4 1/2"
 HAWK LENGTH: 6 1/2"
 STEEL: 1055
 CARBON
 OVERALL: 27"

WAR HAMMER

The War Hammer was perhaps the ideal weapon for use against a knight encased in plate steel! The heavy hammer head could crush the strongest suit of plate with just a few blows, and the back spike could open that armor like a can opener!

Already proven to be popular with Historical European Martial Artists and reenactors alike, Cold Steel's modern interpretation of the War Hammer is highly maneuverable and can be easily wielded with one or both hands. The head is drop forged out of 1055 Carbon steel and differentially heat treated. The point of the spike and hammer face are fully hardened so they can pierce and crush tough materials, while the rest of the hammer is forged to be softer - to absorb the shock of heavy blows. The handle of our War Hammer is 30" of straight grain American Hickory, and topped with a pair of sturdy steel langettes.



90WHA
WAR HAMMER
 WEIGHT: 35.3 oz.
 HAMMER FACE:
 1 1/2" X 1 1/2"
 HEAD WIDTH: 7 3/8"
 OVERALL: 30"

(SOME ASSEMBLY IS
 REQUIRED. INSTRUCTIONS
 ARE INCLUDED).

TRENCH HAWK & WAR HAWK

The Cold Steel Trench Hawk features a sharp cutting edge and wedge-style spike, offering numerous tactical "options" for our nation's modern warriors. Drop forged from 5150 carbon steel and differentially hardened, the head of the Trench Hawk will withstand tremendous blows as well as the awful stress of prolonged hard use. The handle of our Trench Hawk is highly resistant to shock and will withstand abuse that would break even a tough hickory handle. And, as an added benefit, is easily and cheaply replaced when finally worn out from repeated throwing.* The Trench Hawk comes complete with a patented articulated Secure-Ex sheath.

Our War Hawk combines the tactical styling and material used in our popular Trench Hawk with historically inspired design elements from fighting hand-axes of old. With its wide "bearded" axe head and curved reinforced reverse Tanto style spike it is a thoroughly modern tactical tomahawk and breaching tool! Each War Hawk is supplied with a patented articulated Secure-Ex sheath.

* NOTE: Any handle can, and will, break eventually.

90PTWH
WAR HAWK
 WEIGHT: 29.5 oz.
 PRIMARY EDGE: 3"
 HAWK LENGTH: 8 1/2"
 OVERALL: 19"

90PTHZ
TRENCH HAWK
 WEIGHT: 29 oz.
 PRIMARY EDGE: 3 1/2"
 HAWK LENGTH: 8 3/4"
 OVERALL: 19"

H90PTH
TRENCH HAWK
REPLACEMENT
HANDLE



VIETNAM TOMAHAWK

Designed by Peter LaGana, the Vietnam Tomahawk is a true classic that is still popular with the military to this day!

Cold Steel's hawk is an exact reproduction of Peter's custom Vietnam Tomahawk - its light enough to be carried all day, but in combat, this featherweight fighter can be wielded with lightning speed! The blade's upswept primary edge has tremendous cutting, slashing and chopping potential, and the secondary edge on the lower side of the head is specially curved and partially sharpened for both cutting and hooking. When combined with the sharp "V" shaped spike on the back of the hawk head, it is an efficient and iconic historically inspired tool.

The Vietnam Tomahawk comes complete with an oxblood colored leather sheath.

90VTZ **VIETNAM TOMAHAWK**
 WEIGHT: 19.7 oz.
 PRIMARY EDGE: 2 3/4"
 HAWK LENGTH: 8 1/2"
 STEEL: DROP FORGED
 1055 CARBON
 OVERALL: 13 1/2"



MONOLITHIC AXE & TOOL RECON HAWK

The Recon Hawk is Cold Steel's first full-tang tactical tomahawk. Unlike some of the ponderously heavy and uncomfortable slab handled offerings on the market, it is expertly drop forged for strength and finely balanced for speed and ease of use - while retaining the extreme durability that our brothers and sisters in the military deserve.

Taking design inspirations from Viking Axes and spiked historical weaponry, it combines a broad, bearded axe head with a pronounced horn that can cut, thrust, trap and hook, with a moderately curved piercing spike which will penetrate even modern armor or even make a formidable breaching tool.

Its long handle is ergonomically contoured and flared at the butt not unlike a hammer handle, making it incredibly intuitive to use.

Furthermore, as the full length steel tang is precision injection over-molded with Kray-Ex, it is not only comfortable to use for prolonged periods of time, but it will allow the user to retain a secure grip even when wearing gloves.

90AEBZ **90AEBV1Z**
RECON HAWK I **RECON HAWK II**
(BLACK) **(OD GREEN)**

WEIGHT: 35.2 oz.
 PRIMARY EDGE: 4 3/4"
 HAWK LENGTH: 7 7/8"
 HANDLE: 12 1/8"
 STEEL: 1055
 CARBON
 OVERALL: 21 5/8"



POLE AXE

Historically, the superior reach and armor-shattering force of the Pole Axe was the great equalizer between the common foot soldier and the terrifying juggernaut that was the Knight on horseback. Surprisingly deft in the hand, Cold Steel's Pole Axe is expertly drop forged from 1055 carbon steel. The sharp axe blade and sturdy hammer head are differentially heat treated, leaving the "business" ends of the Pole Axe hard, and the body a little softer to absorb shock and impact. Our tough American Ash handles are then further reinforced with heat treated black steel langettes. Cold Steel has created a modern monster with power the likes of which has not been seen on the battlefield since the dark ages!



VIKING AXE

With our new state-of-the-art forging facility, we can now offer our customers something truly exceptional – a truly modern interpretation of the two handed Viking war axe!

The result of several years of extensive development and refinement, our Viking Axe's long blade is not a wood chopping tool, but rather it is a thin, fully polished and hand sharpened combative-style blade with a sharp edge that would be easily at home on a custom Bowie knife! Its 10" wide cutting surface terminates in two sharp "horns". Traditionally, the longer top point was used for stabbing or parrying, while the slightly shorter bottom point was used by the Vikings to hook an opponent's shield or limbs. Our Viking Axe is equipped with a very strong American hickory haft.



89VA VIKING AXE
 WEIGHT: 4 LBS 10 oz.
 HEAD LENGTH: 9 5/8"
 PRIMARY EDGE: 10"
 OVERALL: 52"
 STEEL: DROP FORGED 1055 CARBON

89PA POLE AXE
 WEIGHT: 6 LBS 13 oz.
 HEAD LENGTH: 10 1/2"
 OVERALL: 73 1/8"
 PRIMARY EDGE: 6 3/4"
 HANDLE: 72"
 STEEL: DROP FORGED 1055 CARBON

MAN AT ARMS ENGLISH BILL

Like a surprising amount of historical weapons, the English Bill or "Bill Hook" owes its origins to agricultural use. This ancient forestry tool was used by peasants to hook creeping vines and hard-to-reach branches, and -when necessary - even lop heavy limbs from trees. It didn't take much imagination to see the fighting applications of this heavy duty tool. Over time, the Bill began to evolve into a dedicated fighter. Its next incarnation, with its sharpened edges and hooking blades was fast, agile and intimidating. A good Bill in the right hands could hook, entangle, thrust, stab, slice and chop with equal ease and oppose even heavily armed and mounted opponents.

Cold Steel's English Bill represents the highest quality battlefield evolution of this tool. With a fully sharpened blade spike and hook, supported by an extra deep steel socket and a stout shaft.

MAN AT ARMS SERGEANT'S HALBERD

The Sergeant's Halberd is often seen as a ceremonial item, carried as a badge of rank by officers and NCO's alike, but in the 18th and 19th Century, it was a much feared weapon of war as well! Unlike its heavy-duty brethren the Sergeant's Halberd was actually developed during the age of firearms and was designed to face foes with less protective armor.

Lighter, faster and more maneuverable, the Sergeant's Halberd was a deceptively quick and astonishingly effective weapon of war. Cold Steel's interpretation of the Sergeant's Halberd is representative of the battlefield incarnation of this historical tool. Though it features costly but attractive embellishments and ornamentation, it is also fully sharpened and surprisingly durable. The Sergeant's Halberd is a perfect addition to the collection of any historical re-enactor or Western Martial Artist and it makes a terrifically effective emergency self-defense tool when your life is on the line.

MAN AT ARMS SWISS HALBERD

For hundreds of years the Swiss were widely feared for their battlefield prowess with their infamous halberd! The Swiss Halberd effectively combined the finest attributes of the spear, battle axe and hook into one devastating tool of war. It was able to pierce the thickest steel armor, and pulverize a sturdy helmet or shield. The Halberd's "beak" could also be used to drag a heavily armored Knight from his mount. The Cold Steel Swiss Halberd is almost identical to its heavy duty historical counterpart, except that ours is made from modern materials. Featuring a fully sharpened spike, axe blade and beak (hook) it is a multi-faceted tool that is sure to be popular with historical re-enactors and collectors.

89MEN A
MAA ENGLISH BILL
 WEIGHT: 81.1 oz.
 WIDTH: 9"
 HEAD HEIGHT: 24 1/2"
 HANDLE: 65" ASH WOOD
 STEEL: 1055 CARBON
 OVERALL: 89 1/2"

89MSG B
MAA SERGEANT'S HALBERD
 WEIGHT: 62.8 oz.
 WIDTH: 12"
 HEAD HEIGHT: 21 1/4"
 HANDLE: 64" ASH WOOD
 STEEL: 1055 CARBON
 OVERALL: 85 1/4"

89MSW C
MAA SWISS HALBERD
 WEIGHT: 98.4 oz.
 WIDTH: 12"
 HEAD HEIGHT: 24 1/2"
 HANDLE: 65" ASH WOOD
 STEEL: 1055 CARBON
 OVERALL: 89 1/2"



BROOKLYN SERIES

Ever since their release back in 2006, our Brooklyn Series of Baseball Bats have been consistent fan favorites! Precision injection molded out of the heaviest-grade high-impact polypropylene that we can find, they are not only stronger than most traditional bats, but they are more durable too!



These unimaginably strong Bats won't rot, crack, or splinter or even fade! You needn't worry about dirt affecting them either, since they're almost impervious to the elements and clean up with little more than soap and water.

Perfect for school or league games, they can be used as game bats, practice and warm-up bats or even serve as crossover trainers to develop strength and hand/eye coordination for those studying Martial Arts. From our micro sized Souvenir Bat (the Brooklyn Shorty) to our epic over-sized Whopper, and all of the other models in between, we're sure to have the bat for you!

92BSTZ BROOKLYN SHORTY WEIGHT: 18.2 oz. OVERALL: 20"	92BSZ BROOKLYN SMASHER WEIGHT: 39 oz. OVERALL: 34"
92BSBZ BROOKLYN BASHER WEIGHT: 27.6 oz. OVERALL: 24"	92BSLZ BROOKLYN WHOPPER WEIGHT: 48.3 oz. OVERALL: 38"
92BSSZ BROOKLYN CRUSHER WEIGHT: 33 oz. OVERALL: 29"	



BIG BORE BLOWGUNS

The blowpipe or blowgun has a long history that spans the globe. Many authorities believe it was first invented in Malaysia and migrated through the Malaysian and Indonesian archipelagos to the Philippines and even Japan.

The blowgun, however, was not just a south eastern weapon; it also surfaced in the western hemisphere in the jungles of south and Central America, moving as far north as the southeastern United States.

Cold Steel's Big Bore Blowguns feature large caliber .625 Magnum barrels that make them capable of shooting darts that are faster and heavier than other models on the market today!

Our blowguns have an effective range out to 20 yards or more, and, with practice a skilled user can hit a two-inch circle at amazing distances and deliver a heavyweight dart capable of penetrating a half-inch sheet of plywood!

Available in 4 foot or 5 foot lengths, with optional extensions for extra accuracy and range. All models come with a mouthpiece, rubber ferrule, dart quiver, and 36 darts (15 Bamboo Darts, 15 Mini Broadhead Darts, and 6 Stun Darts).

Shooting a blowgun is great fun. It is an activity that can be enjoyed indoors or out, in sunny or inclement weather. Skill with a blowgun can lead to many inexpensive hunting adventures and stand you in good stead in survival or self-defense situations.

2 PIECE BLOWGUN

Our Big Bore Blowguns are incredibly easy to carry in the field. They're relatively lightweight and, because they come with a rubber ferrule, they make an excellent hiking staff. But, if you are looking for a smaller, more convenient tool that can be stowed in a pack, we have the solution! Our 2 piece "take-down" model comprises of two tubes with threaded joints and a reinforcing coupling section - It's the equal of our standard five-foot model in terms of stiffness, accuracy and long-range performance, but has the added advantage of being easy to disassemble and pack.

PROFESSIONAL .625 BLOWGUNS

Available in 4ft. and 5ft. lengths our Professional grade Blowguns come with a target style mouthpiece and a 3mm thick barrel. This means they are almost twice as thick and 45% heavier than our standard models making them the heaviest commercially made Blowguns in the world.

But the real reason you should shell out the extra dough for them is the huge increase in accuracy afforded by their substantially more rigid barrels.

ACCESSORIES

- B625SA A**
STUN DART
50 DARTS TO A PACK
- B625M B**
MINI BROAD HEAD DART
50 DARTS TO A PACK
- B625BR C**
RAZOR TIP BROAD HEAD DART
40 DARTS TO A PACK
- B625BB D**
BAMBOO DART
50 DARTS TO A PACK
- B625SE E**
MULTI DART
PACK OF 100 WIRE DARTS
& 7 DRIVING CONES
- B625E F**
2 FT. .625 BLOWGUN EXTENSION
- QUIVER G**
B625Q (REG. .625)
B625PQ (PROF. .625)
SET OF TWO QUIVERS

- QUIVER GUARD H**
B625QSP (REG. .625)
B625PQS (PROF. .625)
PLASTIC WITH FOAM INSERT



MULTI DART

These can be fired in multiples of 5 to 7, with a trajectory resembling a shotgun pattern out to 10 yards or more, landing within a 3" circle. This increases your chances of taking small game, because more darts transfixing the vital zones of your quarry.

Bundle some together and stuff them in the barrel of your .625 blowgun and follow them with a driving cone.

Our thanks to Keith Dehart for his design influence and help in the creation of the Multi Dart.



KEITH DEHART

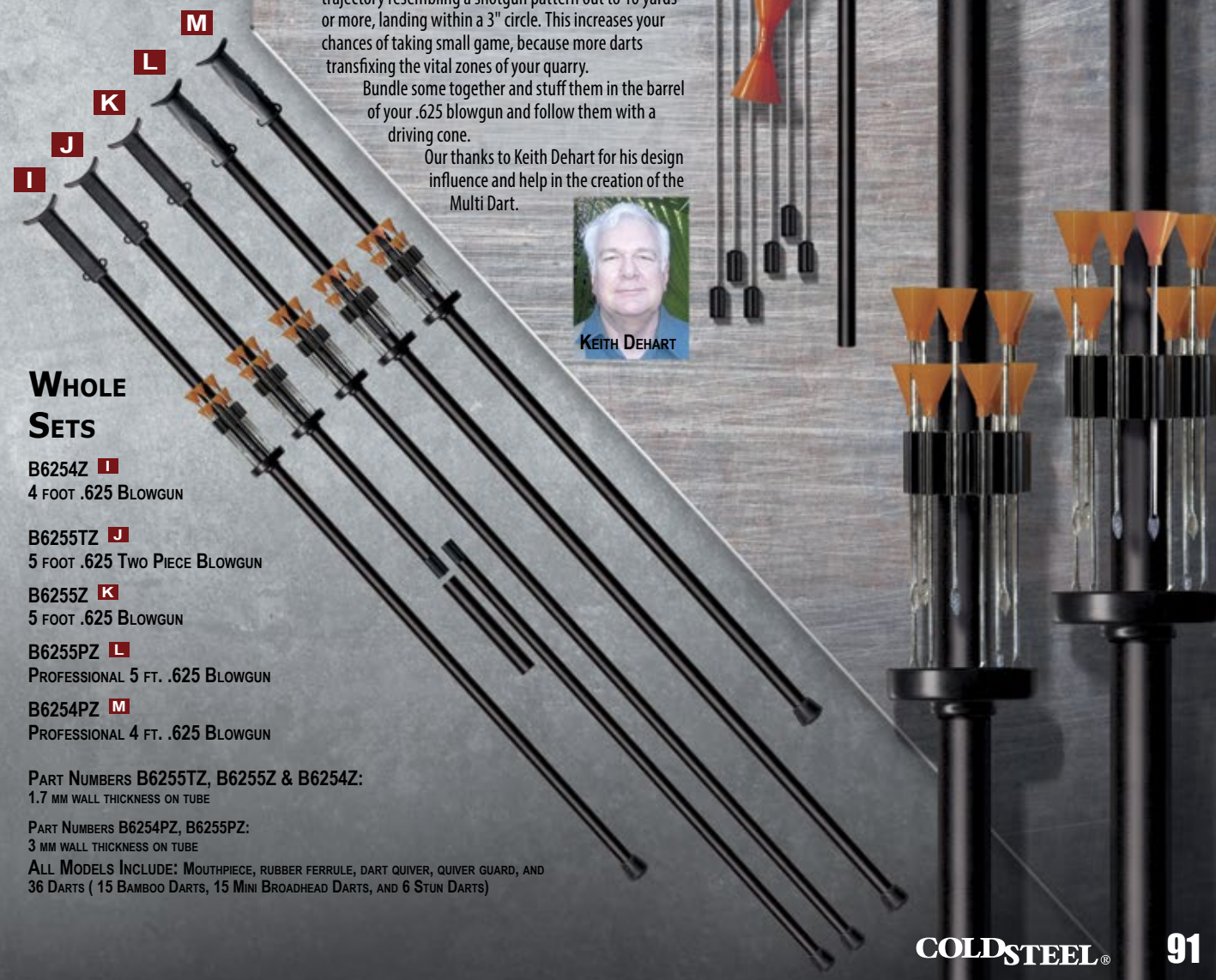

WHOLE SETS

- B6254Z I**
4 FOOT .625 BLOWGUN
- B6255TZ J**
5 FOOT .625 TWO PIECE BLOWGUN
- B6255Z K**
5 FOOT .625 BLOWGUN
- B6255PZ L**
PROFESSIONAL 5 FT. .625 BLOWGUN
- B6254PZ M**
PROFESSIONAL 4 FT. .625 BLOWGUN

PART NUMBERS B6255TZ, B6255Z & B6254Z:
1.7 MM WALL THICKNESS ON TUBE

PART NUMBERS B6254PZ, B6255PZ:
3 MM WALL THICKNESS ON TUBE

ALL MODELS INCLUDE: MOUTHPIECE, RUBBER FERRULE, DART QUIVER, QUIVER GUARD, AND 36 DARTS (15 BAMBOO DARTS, 15 MINI BROADHEAD DARTS, AND 6 STUN DARTS)

LIVERPOOL ASSASSIN

Our fans asked for it – and we delivered! Cold Steel is proud to introduce a new member of our "Athletics" family – the Liverpool Assassin!

Measuring 34 inches – the Liverpool Assassin is one of the biggest and heaviest Cricket Bats being commercially made on the market today.

Made from high-impact polypropylene, with a flat striking edge and raised ridge on the spine, it is incredibly tough, unbelievably resilient – and it hits like a freight train!

92CRKBZ
LIVERPOOL ASSASSIN
(CRICKET BAT)
WEIGHT: 52.9 oz.
THICK: 1 1/2" (HANDLE)
HANDLE: 12 7/8"
OVERALL: 34"

BOOMERANG

The non-returning hunting boomerang, or throwing stick has been used on every continent from time immemorial, and is still found as a hunting tool in isolated pockets around the globe even today. Fashioned in various shapes, forms and sizes and made from wood, bone, horn and even metal, it was most effective when used to harvest birds and small game. Since we are in the business of making things to throw, it was only natural for us to try and improve on the classic hunting boomerang by making our own version.

Injected molded from high impact polypropylene with an attractive wood grain texture, you can use our Boomerang for hunting, sport throwing, and in a pinch, it will also serve admirably as a highly effective self-defense tool.

92BRG
BOOMERANG
WEIGHT: 24 oz.
THICK: 1"
HEIGHT: 7"
OVERALL: 28"

TEMPLAR

The Cold Steel Templar is a specialized throwing tool made for modern sport or competition throwers.

Designed by custom bladesmith Dave Baker, the Templar is inspired by an ancient historical throwing axe known as a Hurlbat. Made of one solid piece of tough spring tempered carbon steel, the Templar is fun to throw and easy

80TEMPZ

TEMPLAR
WEIGHT: 15.8 oz.
THICK: 5 mm
WIDTH: 5 5/8"
HEIGHT: 14"
STEEL: 1050
HIGH
CARBON

to use. When it comes to "sticking" potential, it's the next best thing to a shuriken or throwing star, landing with a satisfying "thunk" over and over again!

With an axe-style head, top and back spikes and a tapered spiked handle, it hits hard at almost any distance and rotation, and thanks to its head-heavy balance it is capable of being thrown even over extended distances.

JACK DAGGER THROWER

Jack Dagger is one of the most popular and well known knife throwers in the world. The "King of Fling" has traveled all over the world showcasing his throwing prowess, and has become the go-to trainer for Hollywood's elite, preparing them for knife wielding roles on the big screen.

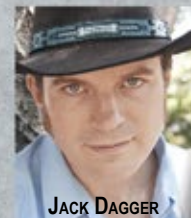

JACK DAGGER

Making regular appearances on television dazzling audiences with his skills with the blade, Jack has brought knife-throwing to international audiences on a scale that's hard to believe!

We are proud to introduce a new throwing knife to our line-up that is based on blades used and thrown by the legendary Jack Dagger. Expertly heat treated and made from a single piece of 1055 carbon steel, and made to Jack's exact specifications,

80TJDZ

JACK DAGGER
THROWER
WEIGHT: 14.6 oz.
THICK: 5mm
BLADE: 8"
OVERALL: 14"
STEEL: 1050
HIGH
CARBON

this new thrower is perfect for professional and competitive knife throwers who are looking for a big, wide clip point "Bowie Style" throwing knife.

A single sharpened edge also makes this a handy utility and camping knife. A functional and tough tool that will also be great fun to throw on those hot summer nights by the campfire!

LAFONTAINE THROWER

Luke LaFontaine is a long-time member of our Cold Steel crew. Known primarily for his expertise in Japanese Sword Arts, he is also a highly knowledgeable Western Swordsman, historical fencer and amateur historian.

As an actor, stuntman and weapons expert for the big screen, Luke has perfected a wide range of combative skills, including knife throwing. Combining his love of historical weaponry, with his passion for "sword and sandals" action adventure movies, Luke has designed an eye catching and fun knife that will serve multiple roles.

The LaFontaine Thrower is heavily curved, with a wide belly, sharp cutting edge and an acute tip, that's

80TLFZ

LAFONTAINE
THROWER
WEIGHT: 14.4 oz.
THICK: 5 mm
BLADE: 7 1/2"
OVERALL: 14"
STEEL: 1050
HIGH
CARBON

accented by an unsharpened false edge. With an integral finger guard to stop your hand from sliding onto the sharp edge, and a tapered easy-release handle for throwing, the LaFontaine Thrower is a capable cutting and slashing blade as well as an excellent throwing knife.



**GLADIUS
THROWER**

GLADIUS THROWER

ALSO AVAILABLE WITH
A TRI-PACK SHEATH

80TGSZ
GLADIUS
THROWER

80TG3S
3 GLADIUS
THROWERS
& TRI-SHEATH

WEIGHT: 10.7 oz.
THICK: 5MM
BLADE: 8 1/4"
HANDLE: 5 3/4"
STEEL: S50C
OVERALL: 14"
COR-EX™ SHEATH



Designed by Cold Steel President Lynn C. Thompson, our Gladius Thrower features a solid, one-piece tempered steel blade and a wide "Roman Point". Its superb weight and balance make it an excellent thrower even at extended distances. Designed to stick with either its sturdy point or tapered

butt, the Gladius Thrower makes a fun and unusual sport thrower. Throwing flat and hitting hard with a satisfying "thunk" it's sure to be an unusual and much talked about addition to any knife throwers collection!

TRUE FLIGHT THROWER

80TFTCZ
TRUE FLIGHT
THROWER

WEIGHT: 11.2 oz.
THICK: 5MM
BLADE: 6 3/4"
OVERALL: 12"
COR-EX™ SHEATH



The Cold Steel True Flight Thrower is one of our most popular throwing knives.

Made from 1055 carbon steel, and finished with a black, baked-on protective coating, the True Flight is a beautifully balanced and hard wearing thrower that also has a sharp, functional utility edge. As such it will also serve as an excellent bushcraft or survival knife.

TORPEDO

80TOR
TORPEDO
WEIGHT: 2 LBS.
THICK: 1" (CENTER)
STEEL: COLD ROLLED
1055
HIGH CARBON
OVERALL: 15"

The Cold Steel Torpedo is a lot of fun for target throwing. The double tapered points slide effortlessly from the hand for a perfect release and offer twice the sticking potential of a conventional throwing knife. What's more, the heavy 2 lb. weight lets you stand way back from the target (15 yards or more) and throw them with surprising force. Popular with Sport Throwers and hobbyists alike, the Torpedo has remained a popular edition to our line-up for many years – and with good reason!



TORPEDO

**TRUE FLIGHT
THROWER**



**SURE
BALANCE
THROWER**



**PRO
BALANCE
THROWER**

**PERFECT
BALANCE
THROWER**

SURE BALANCE THROWER

The heavyweight Cold Steel Sure Balance Thrower is just shy of 13 1/2" long and weighs a little over a pound! Twice as heavy as many amateur throwing knives, these professional grade knives fly straight and hit like a freight train, sticking in almost any target! With their expertly heat treated solid 1055 carbon steel construction, they are sure to offer many years of hard service, even when used by the most dedicated throwing enthusiast.

80TSB
SURE BALANCE
THROWER
WEIGHT: 18.5 oz.
THICK: 5MM
BLADE: 9"
OVERALL: 13 3/8"

PRO BALANCE THROWER

With its substantial heft and pronounced point, our Pro Balance Thrower was developed for the professional / competitive knife thrower. You can throw from either the blade or handle and it will sink into even hard targets with ease. Made out of sturdy 1055 Carbon steel, with a black, weather resistant finish and equipped with replaceable composite handle scales, it will last for hundreds of tournaments and shows!

80TRB
PRO BALANCE
THROWER
WEIGHT: 16 oz.
THICK: 5MM
BLADE: 9"
HANDLE: POLYPROPYLENE
SCALES
OVERALL: 13 1/4"

PERFECT BALANCE THROWER

The Cold Steel Perfect Balance takes inspiration from a classic thrower from the 1950's. Thanks to its considerable weight and fully sharpened clip point blade, it hits hard and penetrates its target effortlessly. The Perfect Balance's strong 1055 carbon steel construction, black rust-resistant finish, and composite handle scales make it durable enough for thousands of throws. This blade has also become a firm favorite as a low cost utility and hunting tool. Its big Bowie-style blade and tough spring temper make it a rugged reliable companion for the toughest conditions.

80TPB
PERFECT BALANCE
THROWER
WEIGHT: 15.4 oz.
THICK: 5MM
BLADE: 9"
HANDLE: POLYPROPYLENE
SCALES
OVERALL: 13 1/2"

OPTIONAL
SHEATHS:
MATERIAL:
COR-EX™
SOLD
SEPARATELY

SC80TBBA **A**
PERFECT BALANCE SHEATH

SC80TBD **B**
PRO BALANCE SHEATH

SC80TBP **C**
SURE BALANCE SHEATH



SPORT SERIES

For many years now we have offered some of the finest premium professional-grade throwing knives. Our throwers have become a mainstay in the throwing community and they make regular appearances in the highest level throwing competitions all over the world. Now, due to popular demand, we are proud to introduce a new line of intermediate grade, inexpensive sport throwers. Made to the same exacting standards, and with the same hard spring tempering as our higher end models, these sport models are slightly thinner and lighter but with the same durability and balance that our customers have come to expect. Suitable for any skill level, they are markedly less expensive than our original pro-grade models and make it easier than ever to take up this enjoyable and rewarding pastime.

80STK10 A MINI FLIGHT SPORT
 WEIGHT: 6.4 oz.
 THICK: 3.5MM
 STEEL: 1055 CARBON
 OVERALL: 10"

80STK12 B SURE FLIGHT SPORT
 WEIGHT: 8.2 oz.
 THICK: 3.5MM
 STEEL: 1055 CARBON
 OVERALL: 12"

80STK14 C PRO FLIGHT SPORT
 WEIGHT: 11.2 oz.
 THICK: 3.5MM
 STEEL: 1055 CARBON
 OVERALL: 14"



80SSC3Z D LIGHT SURE STRIKE
 (3 PACK)
 WEIGHT: 2.8 oz.
 THICK: 2MM
 STEEL: 1055 CARBON
 DIAMETER: 5 3/4"

80SSB3Z E MEDIUM SURE STRIKE
 (3 PACK)
 WEIGHT: 4.2 oz.
 THICK: 4MM
 STEEL: 1055 CARBON
 DIAMETER: 5 3/4"

80SSXL G BATTLE STAR
 WEIGHT: 9.9 oz.
 THICK: 2.8MM
 STEEL: 1055 CARBON
 DIAMETER: 10 5/8"

80SSA3Z F HEAVY SURE STRIKE
 (3 PACK)
 WEIGHT: 6.4 oz.
 THICK: 6MM
 STEEL: 1055 CARBON
 DIAMETER: 5 3/4"

SURE STRIKES

The Sure Strike is our interpretation of the classic Shuriken or throwing star. Used for centuries in China and Japan, the throwing star consists of a well-balanced piece of flattened steel with 3 or more sharp points. When thrown overhand like a baseball, side arm, underarm or back hand like a flying saucer, it hits on at least one point every time. Our Sure Strikes aren't like the cheap, shoddy throwing stars you see at flea markets, guns shows, and in martial arts magazines. They are precision laser cut from high carbon steel and heat treated to a durable spring temper before sharpening. They are then treated with a black, baked-on epoxy finish to protect them from the rigors of the elements and repeated throwing. Available in three weight variations – Light, Medium and Heavy

BATTLE STAR

The Cold Steel Battle Star is quite possibly the largest production throwing star ever offered! Its huge spikes are almost 4 inches long and 2 inches wide at the base, tapering to fine but sturdy points that penetrate even tough materials with relative ease. Big and strong enough to be thrown with force, it hits as hard as a heavy duty throwing knife, and its balanced and accurate enough to hit with precision as well as strength. Perfect for sport, competition and recreation, the Battle Star is a must for any thrower's collection!

GUNSTOCK WAR CLUB

Cold Steel is proud to introduce our modern interpretation of the culturally significant Gunstock War Club. In the early sixteenth century, American Indians observed the potential of a rifle stock as a bludgeoning weapon, and they wasted no time in fashioning their own war clubs based upon its basic shape.

Made of straight grain hard woods, they hit with remarkable force, especially when enhanced by the addition of a short point. Designed by custom Bladesmith Rich McDonald; Cold Steel's version of this fascinating tool incorporates many of the features found on historical examples, including the ridged centerline, sharp point, and the classic "Fawn's Foot" handle, but instead of using traditional hardwoods, we chose to make our War Club from injection molded high impact polypropylene.

This material is highly resistant to shock; making it particularly suitable for use in impact tools.

As an added bonus, this material won't warp, rot, crack or splinter like wooden versions! For reenactors, the War Club has been given a realistic wood grain texture, which can easily be painted to replicate the finish of historical models.

92PGS

GUNSTOCK WAR CLUB
 WEIGHT: 35.4 oz.
 OVERALL: 29 1/2"
 THICKNESS: 1 1/2"
 STEEL BLADE: 3" TALL
 1055 CARBON
 SHEATH: LEATHER



INDIAN WAR CLUB

Cold Steel President Lynn C. Thompson is an avid collector of wooden weaponry and ethnographic arms, and when he saw a beautiful example of a Ball Headed War Club made by custom Bladesmith Rich McDonald, he jumped at the chance to work with Rich to reproduce it for a modern audience. Cold Steel's Indian War Club is injection molded from weatherproof high-impact polymer materials that are virtually impervious to impact. This material is highly resistant to the elements and won't warp, rot, crack or splinter like wooden versions. Each club is approximately 2 ft. long with a 3 1/4" diameter ball head, and fitted with a removable blunt steel stud. For historical re-enactors the surface has a realistic wood grain finish that can be easily painted and customized with brass studs, tacks, or feathers.

92PBH

INDIAN WAR CLUB
 WEIGHT: 37.8 oz.
 THICKNESS: 25-30 MM (TAPERED)
 OVERALL: 24"
 STEEL SPIKE: 19MM DIAMETER
 1055 CARBON



RICH McDONALD



ASSEGAI

The spear is one of man's oldest, reliable weapons. Early examples were no more than sticks or poles with fire hardened points, but as man learned how to knap flint cast bronze and forge metals, spears quickly evolved.

With modern cold-forging - a process pioneered by Cold Steel - we are now able to offer high performance modern spears at affordable prices.

Our Zulu Assegai [as-uh-gahy] are made from SK-5 medium carbon steel, heat treated and drawn to a tough spring temper, and designed to flex or bend under impact forces rather than breaking or shattering. The Assegai blade is available with a choice of two different premium American Ash shafts (A shorter model for thrusting or a full length throwing shaft), and comes complete with a durable Secure-Ex® sheath.

95ES

ASSEGAI W/ LONG SHAFT

WEIGHT: 43.2 oz.
THICK: 2mm
LENGTH: 17 1/3"
(HEAD)
OVERALL: 6 FT. 9 1/2"

95FS

ASSEGAI W/ SHORT SHAFT

WEIGHT: 27.2 oz.
THICK: 2mm
LENGTH: 17 1/3"
(HEAD)
OVERALL: 38"



BOAR SPEAR

For 200 years, the boar spear reigned supreme as the hunting tool of choice in the dark forests of Europe, and made many appearances on the battlefield as well.

Its distinctive wide leaf shaped blade and dual cutting edges cut and thrust with equal capability and the sturdy cross quillons kept danger (whether four legged or otherwise!) at bay!

Cold Steel's modern recreation of this classic spear is cold forged out of medium carbon SK-5 steel and heat treated to a spring temper, flexing under stress rather than breaking. The Boar Spear comes complete with a heavyweight American Ash shaft and a sturdy Secure-Ex Sheath.

95BOASK

BOAR SPEAR
WEIGHT: 68 oz.
THICK: 2.5mm
LENGTH: 18 1/2"
(HEAD)
HANDLE: 71" X 1 1/2"
PREMIUM ASH
OVERALL: 82 1/8"



TIGER FORK

Back in the 1990's, Cold Steel's President Lynn C. Thompson purchased a Chinese Tiger Fork to add to his collection. He fitted it with an old rattan staff and has trained with it ever since. Lynn enjoys reading tales of hunting exploits in historical accounts and had read stories about Chinese hunters using these giant forked tools to dispatch big cats. He also had the pleasure of training with Chinese Martial Artists and studying how this tool was modified as a weapon of war.

After 20 years, Lynn has finally brought his own version of the combative Tiger Fork to a modern audience.

Cold Steel's interpretation of this Martial Artist's tool features a stout 64" Ash handle, and a carbon steel head - with an elongated central spike to maximize its thrusting potential and inwardly curved outer forks to increase the success of trapping techniques.

95BTF

TIGER FORK
WEIGHT: 66 oz.
WIDTH: 14 1/4"
OVERALL: 89"
HEAD: 25" TALL

SAMBURU SPEARS

The warriors of the semi-nomadic Samburu tribe in Kenya (known as "Lmurran") are imposing figures - never cutting their long braided hair, and decorating their faces and torsos in intricate patterns using a mixture of animal fat and red ochre. Their herds are constantly menaced by vicious predators and subject to raids by lawless bandits, so the Lmurran rarely venture far without being armed with their infamous spears! The Samburu warrior's throwing spear is the most advanced spear of its type on the planet. Routinely dispatching leopards, lions and even those firearm toting bandits at impressive distances!

Inspired by the Samburu, we developed our own spears with modern materials.

The Cold Steel Samburu is comprised of three distinct components:

- The sharp leaf shaped spear head itself, which is welded to a steel shaft.
- The counter-balancing steel butt spike (or "shoe") which used as an alternative point for practice.
- A black Hickory handle with a double taper.

All of our Samburu spears are easily disassembled for transportation, and they all come complete with a Secure-Ex® sheath.

NOTE: We've made our Samburu spears as tough as possible. However, if you bend your spear shaft or "shoe" (butt spike), it can be easily straightened in a vise. The tough hickory handle of your spear can eventually break, so please be prepared to replace it.

95SB

SAMBURU
WEIGHT: 2 LBS. 8 oz.
HEAD: 7"
OVERALL: 7 FT.
STEEL: 1055 CARBON

95SCLB

LIGHT SAMBURU
WEIGHT: 1 LB. 15.9 oz.
HEAD: 6 1/2"
OVERALL: 5 FT. 5"
STEEL: 1055 CARBON

95SCMB

MICRO SAMBURU
WEIGHT: 1 LB. 3.2 oz.
HEAD: 4"
OVERALL: 5 FT.
STEEL: 1055 CARBON



BOAR SPEAR

ASSEGAI

SAMBURU SPEARS

TIGER FORK

SPECIAL FORCES SHOVEL

Cold Steel's Special Forces Shovel is modeled after an original Soviet "Spetsnaz" military entrenching tool. This durable and effective shovel has a stout hardwood handle, a broad flat steel blade and 3 sharp edges. A popular tool with military and special operations units worldwide, we've heard tell of it being used to dig foxholes and bunkers, to chop branches, build shelters, act as an improvised paddle, and even as a last-resort weapon of defense!

Our Special Forces Shovel is also immensely popular with the throwing community, as its head-heavy balance and multiple sharp edges make it an excellent alternative to a Tomahawk for sport and recreational throwing!

A Cor-Ex sheath with integral belt loops is available and is sold separately.

92SF
SPECIAL FORCES SHOVEL
WEIGHT: 25.7 oz.
THICK: 2MM (HEAD)
HANDLE: HARDWOOD
STEEL: MEDIUM CARBON
OVERALL: 50 CM (19.68")



SC92SF
SPECIAL FORCES SHOVEL SHEATH

MAN AT ARMS SPEARS

The Man at Arms was a stalwart and dependable fighter who exhibited great martial prowess with a range of weapons. He was a capable and competent warrior who was the veteran of many conflicts and was often first into the fray. Although he was not a Knight, he fought and trained alongside them as a brother in arms. To honor these rugged, reliable, salt-of-the-earth warriors we have created a range of true journeyman's weapons that we have called the Man at Arms Collection.

Each of these battle-ready pole-arms features 1055 Carbon steel and is deeply blued to a lustrous finish and comes complete with a premium American wood shaft.

MAA CLASSIC LEAF SHAPED SPEAR

The classic leaf shaped spear is found throughout history and across the globe. It was used for hunting and warfare for hundreds of years by many nations.

The long socket imports a great deal of strength, reinforcing the central ridge of the head, while the extra wide double edged blade and stout point are amazingly effective! Our modern interpretation of the leaf shaped spear features a fully sharpened carbon steel blade with a hard spring temper and a premium American Ash shaft.

MAA EUROPEAN BOAR SPEAR

Cold Steel's European Boar Spear takes inspiration from antique Germanic hunting spears. With its broad head, twin edges and pronounced double quillons it is a high performance example of this ancient hunting tool. The European Boar Spear features a stout leaf shaped blade and a thick reinforcing central spine, and it's sturdy quillons stop the spear from penetrating too deeply when used against dangerous game. With a premium American Ash shaft, the European Boar Spear is sure to be very popular with the hunting community and historical re-enactors alike.

MAA EUROPEAN SPEAR

The Cold Steel European Spear is a prime example of effective and simple design. Its design has changed very little since the Bronze Age. It is quite simply a spear done right!

Every inch of this high quality hunting and battlefield tool screams perfection, from its fully sharpened double edged blade to its walnut stained American Ash handle, it is a beautiful spear that is sure to have pride of place in any collection.

MAA LANCE POINT

The Lance Point was (as its name suggests) a formidable tool when used from horseback.

Historically it was used by German, French, British and Indian cavalry troops. During our research and testing we were consistently astounded by the penetrative power of the Lance Point's hollow ground, spring tempered triangular blade. Puncturing hard targets with the slightest effort, it was fast, lively in hand and incredibly effective whether used from horseback, on foot or even thrown into appropriate targets!

MAA WINGED SPEAR

The Winged Spear was a true product of the battlefield. Its blade was wide and sharp enough to almost double as a pole arm, while its pronounced wings can be used to trap and pin an opponent's limbs, snag his shield and parry and entangle his weapons. If you study battlefield arts or have a passion for historical re-enactment, we heartily recommend purchasing a Winged Spear by Cold Steel.



95MLP
MAA LANCE POINT SPEAR
WEIGHT: 42.6 oz.
HEAD: 16"
HANDLE: 64"
OVERALL: 80"

95MBOA
MAA EUROPEAN BOAR SPEAR
WEIGHT: 79.9 oz.
HEAD: 18"
HANDLE: 65"
OVERALL: 83"

95MW
MAA WING SPEAR
WEIGHT: 82.1 oz.
HEAD: 24"
OVERALL: 89"
HANDLE: 65"

95MEP
MAA EUROPEAN SPEAR
WEIGHT: 52.3 oz.
HEAD: 20 1/2"
HANDLE: 64"
OVERALL: 84 1/2"

95MSL
MAA CLASSIC LEAF SHAPE SPEAR
WEIGHT: 49.9 oz.
HEAD: 17"
HANDLE: 64"
OVERALL: 81"



FGX SERIES

Made from Griv-Ex™ - the latest in fiberglass reinforced plastic - our FGX Nightshade series knives are UV and heat stabilized to make them incredibly durable. The handles of these unusual knives are made from deeply checkered Kray-Ex™ that's molded directly onto the blade tangs. This offers a slightly tacky-feeling textured surface that will give you a decisive and secure grip whatever the weather.

Our FGX Nightshade blades are unaffected by moisture. They never rust, warp, crack or split even in the most challenging environments. They are light enough to be tied, tucked, or taped just about anywhere, and, since they are unaffected by all but the most extreme heat and cold, they are a natural choice for concealed storage both inside and outside of your house - from hedges and flowerpots, to the refrigerator or the shower!

92FK A
FGX KARAMBIT
WEIGHT: 2.3 oz.
THICK: 7.5MM
BLADE: 4"
OVERALL: 8 1/2"

92FSD B
FGX
SKEAN DHU
WEIGHT: .95 oz.
THICK: 6MM
BLADE: 3 3/4"
OVERALL: 7 3/4"

92FJD C
FGX JUNGLE
DART
WEIGHT: 0.7 oz.
THICK: 7.5MM
BLADE: 3 3/4"
OVERALL: 8 1/8"

92FCAT D
FGX CAT
TANTO
WEIGHT: 3.1 oz.
THICK: 8MM
BLADE: 6"
OVERALL: 11 1/2"

92FTP E
FGX
TAI PAN
WEIGHT: 3.7 oz.
THICK: 9.5MM
BLADE: 7 1/2"
OVERALL: 13"

92FPA F
FGX PUSH
BLADE I
WEIGHT: 1.6 oz.
THICK: 6.5MM
BLADE: 3 1/2"
OVERALL: 6 1/4"

92FBB G
FGX BOOT
BLADE II
WEIGHT: 1 oz.
THICK: 7.2MM
BLADE: 3 1/4"
OVERALL: 6 3/4"

92FPB H
FGX PUSH
BLADE II
WEIGHT: 1.1 oz.
THICK: 6.5MM
BLADE: 2 1/4"
OVERALL: 5"

92FBA I
FGX BOOT
BLADE I
WEIGHT: 2 oz.
THICK: 9MM
BLADE: 5"
OVERALL: 9 3/8"



POCKET SHARK

They say "the pen is mightier than the sword" - and Cold Steel makes some mighty swords, but the Pocket Shark makes for some clever competition. It's the biggest, baddest, permanent marker around!

The Pocket Shark is made from a high impact polymer and features walls that are 4 times thicker than conventional markers. This means it's built for impact and will survive the meanest blows and roughest treatment imaginable. Plus, the screw on cap will stay in place and won't pop off like a regular marker and leak all over your clothes. Clip it to a shirt or coat pocket, or carry in your purse, pack or brief case. There's simply no excuse not to own one!

91SPB J
POCKET SHARK
WEIGHT: 1.7 oz.
THICK: 7/8"
OVERALL: 6 1/2"



DELTA DART

The Delta Dart's ergonomic handle is knurled for a secure grip, while the butt is rounded for both thumb and palm reinforced positions. Its triangular cross section gives it phenomenal piercing power.

An optional neck sheath is also available.

92DD K
DELTA DART
WEIGHT: 1 oz.
THICK: 1/2" (DIAM.)
BLADE: 3 3/8"
HANDLE: 4 3/4"
OVERALL: 8 1/8"
MATERIAL: ZY-EX™

SK92DD L
DELTA DART
NECK SHEATH

FGX BATTLE RING

Our FGX Battle Ring has a distinctive short, broad, blade with a sharp point that resembles a shark's tooth. The handle and ring have been precisely shaped and contoured to comfortably accommodate most hands and facilitate a multitude of grip options.

92FRD M
FGX BATTLE RING
WEIGHT: 2.3 oz.
THICK: 9MM
BLADE: 3 1/3"
HANDLE: 5 2/3"
MATERIAL: GRIV-EX™
OVERALL: 9"

FGX CHAOS

The FGX Chaos is an all Griv-Ex™ version of our own Chaos Stiletto. It features an isosceles triangular cross section with hollow ground fullers creating three edges and a slightly curved tip that terminates in a needle sharp point.

92FNTST N
FGX CHAOS
WEIGHT: 6.9 oz.
THICK: 5/8"
BLADE: 8"
HANDLE: 6"
MATERIAL: GRIV-EX™
OVERALL: 14"



HONEY COMB

Look smart and feel secure anywhere with our personal grooming aid, the Cold Steel Honey Comb. Precision manufactured at great expense, it has the innocuous appearance of a simple hairbrush, but the fully functional brush also acts as a sheath that conceals an effective stiletto!

Rather than use metal, the Honey Comb has been injection molded from Zy-Ex a tough, stiff nylon and fiberglass composite. We believe the Honey Comb is the all-round answer to personal defense at home, at work or overseas. As a hairbrush it's particularly appropriate in glove compartments, luggage, a backpack, or a woman's handbag, and its unassuming appearance won't turn heads or draw unwanted attention.

92HCZ
HONEY COMB
WEIGHT: 2.2 oz.
THICK: 1/2"
BLADE: 3 5/8"
OVERALL: 8 1/4"



CRUCIFORM DAGGER

Our Cruciform Dagger is not made of metal, rather it is precision injection molded from Zy-Ex - a tough nylon & fiberglass composite. It has a tough 3 1/2" long Stiletto blade and a 1/2" thick cruciform cross section that tapers to a fine point.

92HCD
CRUCIFORM DAGGER
WEIGHT: 1.6 oz.
THICK: 1/2" DIAM.
BLADE: 3 1/2"
HANDLE: 4 3/8"
OVERALL: 7 7/8"



ENGLISH POLICE TRUNCHEON

The Truncheon employed by British "Bobbies" has always held a fascination for us. Not only were these heavy sticks used as the "tool of the trade" for these tough-as-nails law enforcement officers against the criminal element of Victorian England, but they also served as a symbol of authority, and almost an Officer's badge in their own right - with the Royal crest, and his jurisdiction/department and number painted on the shaft.

Frequently made from Lignum Vitae, an incredibly heavy and dense hardwood, these Truncheons were employed with devastating effect. Truncheons have a colorful history, and techniques often included thrusting jabbing strikes, rapping strokes, and joint manipulation and locks, but these were often abandoned in favor of simply "clobbering" an opponent with a heavy strike to the head!

Much prized by collectors, particularly overseas, these beautiful sticks are often expensive, and (as they are made of wood) often cracked, warped, mildewed and aged.

Our modern interpretation of these fascinating tools is not only good looking (highly decorated with eye-catching details) but it's also precision injection molded from high-impact polypropylene, making it amazingly impact resistant while being weatherproof and waterproof. Each Police Truncheon comes with a cord lanyard.

91NPETZ
ENGLISH POLICE
TRUNCHEON
WEIGHT: 17.2 oz.
THICK: 1 1/4" to 1 3/4"
TAPERED CLUB
HANDLE: 6 1/2"
OVERALL: 21 1/2"



themselves in harm's way and walk toward danger each day.

We've been asked many times over the years to produce our own series of impact tools for law enforcement, and these new Police Batons are our answer to those requests.

We are grateful for the valuable help and support of the law enforcement and military specialists who were involved heavily in the extensive research and development of these tools.

We also want to extend our special thanks to Guro Ron Balicki - an internationally acclaimed Martial Artist, who teaches stick and baton techniques to the French Anti-Terrorist Team "RAID" - whose insight into the tactics and application of the baton for the Special Forces were invaluable in our design process.

91NP26Z
POLICE BATON
WEIGHT: 16 oz.
THICK: 1 1/4"
LENGTH: 26"

POLICE BATON

Cold Steel's new line of 26" standard Police Batons are made from injection molded high impact polypropylene with thick rubber retaining stopper for ease of carry. These hard wearing tools are designed for maximum performance in all conditions - plus, they won't crack, warp or rot like traditional wooden models!

Our earliest supporters were military and law enforcement professionals, and many of our products over the last three and a half decades have reflected our respect and admiration for the "Sheepdogs" of the world - who put

themselves in harm's way and walk toward danger each day.

We've been asked many times over the years to produce our own series of impact tools for law enforcement, and these new Police Batons are our answer to those requests.

We are grateful for the valuable help and support of the law enforcement and military specialists who were involved heavily in the extensive research and development of these tools.

We also want to extend our special thanks to Guro Ron Balicki - an internationally acclaimed Martial Artist, who teaches stick and baton techniques to the French Anti-Terrorist Team "RAID" - whose insight into the tactics and application of the baton for the Special Forces were invaluable in our design process.

91NP26Z
POLICE BATON
WEIGHT: 16 oz.
THICK: 1 1/4"
LENGTH: 26"

KOGA SERIES

The late Bob Koga remains an icon in the world of self-defense and law enforcement. An Air Force Veteran and LAPD Officer, with extensive Martial Arts training in Judo, Wrestling, Jiu Jitsu, Jo Do and Aikido, he became an outspoken proponent of the merits

of the straight baton as opposed to the PR24 or side handle baton. The Cold Steel Koga SD series are made of a high-impact polymer, and are designed to function as an aid in leverage when restraining an individual, and obtaining joint locks or submission holds. But they also serve as an admirable "intermediate impact tool". Law enforcement professionals often face a perplexing dilemma when contemplating employing fist or baton blows. Blows struck with the fist may be too weak, or worse, result in a broken hand, while blows struck with a baton may be too powerful resulting in grave injury. One solution however, is the Koga SD - bridging the gap by concentrating and magnifying the effect of hand blows while minimizing the likelihood of permanent injury.



91K
KOGA SD1
WEIGHT: 4.1 oz.
THICK: 1 1/5"
OVERALL: 7 1/2"

91MK
MINI KOGA SD2
WEIGHT: 2.1 oz.
THICK: 1"
OVERALL: 6 1/2"

KUKRI MACHETES

There are very few knives in the world that we can think of that can out-chop or out-cut a good Kukri.

It's true that some of the best Kukris (like our Gurkha model) can be somewhat expensive, and while that "thoroughbred" performs extraordinarily well, sometimes what's required is a good, inexpensive, "workhorse" model - and our Kukri Machetes are those workhorses!

Available in two sizes (one with thirteen inch blade and one with a whopping seventeen inch blade) our Kukri Machetes are ready to plow through the toughest chores!

Perfect as a lighter-weight bushcraft or camping tool that can be carried on a belt or lashed to a pack, our Kukri Machetes pack a great deal of value into a relatively small, light and inexpensive package.

97KMSZ
KUKRI MACHETE
WEIGHT: 16 oz.
THICK: 2.8 mm
BLADE: 13"
OVERALL: 18"
STEEL: 1055 CARBON
COR-EX™ SHEATH

97MKM
MAGNUM KUKRI MACHETE
WEIGHT: 20.1 oz.
THICK: 2.8 mm
BLADE: 17"
OVERALL: 22"
STEEL: 1055 CARBON
COR-EX™ SHEATH

KUKRI PLUS MACHETE

The Cold Steel Kukri Plus Machete features the same wide, curved blade that makes our Kukris capable of delivering the kind of performance that's the envy of many swords or bushcraft tools, but with the addition of an integral solid steel guard for added protection and safety.

Its full tang is completely encapsulated in a comfortable and durable polypropylene handle that has been ergonomically designed for comfort and safety, allowing you to keep a secure grip on the Machete even in the most inclement conditions. Featuring a rust resistant baked on matte black coating, the fully sharpened and expertly tempered 1055 Carbon Steel blade is safely and securely carried in a sturdy Cor-Ex sheath.

97KMPS
KUKRI PLUS MACHETE
WEIGHT: 17.3 oz.
THICK: 2.8 mm
BLADE: 13"
OVERALL: 18"
COR-EX™ SHEATH

ROYAL KUKRI MACHETE

It's hard to find a more versatile knife than a Kukri. A stalwart ally in a tight spot and an indispensable survival tool, a good Kukri is truly apocalypse proof! Our Royal Kukri Machete presents the blade's keen point at a new, non-traditional angle, keeping the cutting power that made the Kukri the stuff of legend, but increasing its thrusting and piercing power. The handle, with its integral guard keeps the user's precious digits safe from harm while improving the balance and heft of the knife. Proven to be an outstanding multi-functional bush knife, the Royal Kukri Machete is capable of the toughest bushcraft chores. It's fully sharpened 1055 Carbon Steel blade (with rust resistant baked on matte black coating) is equally at home clearing brush and undergrowth or dispatching wounded game, it also provides the comfort of a dependable last resort self-defense option.

97KMIGS
ROYAL KUKRI MACHETE
WEIGHT: 21.2 oz.
THICK: 2.8 mm
BLADE: 15 1/2"
OVERALL: 20 3/4"
COR-EX™ SHEATH



HEAVY MACHETE

The Heavy Machete, as its name suggests, is one of the heaviest models in our lineup. The stout 1055 carbon blade widens toward the tip for maximum cutting and chopping power.



PANGA MACHETE

The quintessential machete shape of the entire African continent, the Panga is an excellent choice for cutting thick brush and chopping down saplings. This versatile machete is light and well-balanced, making a capable agricultural tool as well as a hunting and survival blade.



BOLO MACHETE

Still popular throughout Asia and Pacific Rim, the Bolo Machete features a wide point that shifts its weight forward, making it capable of excellent work when heavy chopping or slashing is required.



97LHMS
HEAVY MACHETE
WEIGHT: 24 oz.
THICK: 2 mm
BLADE: 14 5/8"
OVERALL: 20 1/4"
HANDLE: POLYPROPYLENE
STEEL: 1055 CARBON
COR-EX™ SHEATH

97LPMS
PANGA MACHETE
WEIGHT: 21.4 oz.
THICK: 2 mm
BLADE: 18"
OVERALL: 23 5/8"
HANDLE: POLYPROPYLENE
STEEL: 1055 CARBON
COR-EX™ SHEATH

97LBMS
BOLO MACHETE
WEIGHT: 19 oz.
THICK: 2 mm
BLADE: 18"
OVERALL: 23 5/8"
HANDLE: POLYPROPYLENE
STEEL: 1055 CARBON
COR-EX™ SHEATH

LATIN MACHETE SERIES

Our classically styled Latin Machetes are available in three blade lengths ranging from 18 to 24 inches. With their non-slip, hard-wearing Polypropylene handles, and 1055 Carbon Steel blades, they are perfect in almost any environment from the jungle to the farm. All models come complete with a Cor-Ex™ sheath.

LATIN MACHETE:

97AM18S 18" BLADE WEIGHT: 14.9 oz. THICK: 2mm BLADE: 18" OVERALL: 23 5/8"	97AM21S 21" BLADE WEIGHT: 17.7 oz. THICK: 2mm BLADE: 21" OVERALL: 26 5/8"	97AM24S 24" BLADE WEIGHT: 18.8 oz. THICK: 2mm BLADE: 24" OVERALL: 29 5/8"
---	---	---

LATIN MACHETE PLUS

Saw Backed Machetes extensively field tested in both America and Australia, these saw-backed Machetes have been used intensively in the toughest conditions and proved themselves time and time again. These real working saw teeth - not aesthetic affectations like many of the other offerings on the market! - are capable of putting in great work. Try one today, you won't be disappointed!

LATIN MACHETE PLUS:

97AM18DS 18" BLADE WEIGHT: 14.9 oz. THICK: 2mm BLADE: 18" OVERALL: 23 5/8"	97AM21DS 21" BLADE WEIGHT: 17.7 oz. THICK: 2mm BLADE: 21" OVERALL: 26 5/8"	97AM24DS 24" BLADE WEIGHT: 18.8 oz. THICK: 2mm BLADE: 24" OVERALL: 29 5/8"
--	--	--

D-GUARD LATIN MACHETE

These hybrid machetes combine the amazing cutting power of the Latin Machete with the incomparable hand protection of our Cutlass Machete. The thick solid steel tang runs all the way through the D-ring guard to give a safe and secure grip, and the entire handle is fully encased in tough, durable and weatherproof injection molded polypropylene.



LATIN D-GUARD MACHETE:

97AD18Z 18" BLADE WEIGHT: 18.3 oz. THICK: 2mm BLADE: 18" OVERALL: 23 5/8"	97AD21Z 21" BLADE WEIGHT: 20.7 oz. THICK: 2mm BLADE: 21" OVERALL: 26 5/8"	97AD24Z 24" BLADE WEIGHT: 22.3 oz. THICK: 2mm BLADE: 24" OVERALL: 29 5/8"
---	---	---

TWO HANDED LATIN MACHETE

The extra-long handle on our Two Handed Latin Machete can still easily be used one handed, but will comfortably accommodate two hands as well. Plus, the 21 inch Latin styled blade has the potential to make delicate, precision cuts in tight quarters as well as deliver limb-lopping strokes. If you like the look and feel of traditional Latin machetes, we're sure you're going to love the extra horsepower available in our two handed model!

97TM21S
2 HANDED
LATIN MACHETE
WEIGHT: 21.1 oz.
THICK: 2mm
BLADE: 21"
OVERALL: 30"



LATIN MACHETE

LATIN MACHETE PLUS

D-GUARD LATIN MACHETE

TWO HANDED LATIN MACHETE



BOWIE MACHETE

Cold Steel's Bowie Machete is fast, and lively in the hand, making it an outstanding slashing blade and an admirable chopper while still retaining knife-like capabilities when a smaller handier blade is required. The Bowie Machete is supplied fully sharpened, with a tough, baked-on matte black rust resistant coating and is equipped with a sturdy Core-Ex sheath.



97BWM12Z
BOWIE MACHETE
 WEIGHT: 16.2 oz.
 THICK: 2.8mm
 BLADE: 12"
 OVERALL: 17 5/8"

BARONG MACHETE

The Barong heralds from Southeast Asia, where it is historically both an agricultural tool and an effective weapon during wartime. The Barong has an impressive lineage in the realm of Filipino Martial Culture and is still used by Martial Artists to this day. It is also an excellent bushcraft tool, cleaving vines and branches with ease.

Our Barong inspired Machete features a beautifully curved 18 inch leaf-shaped blade made from 1055 Carbon Steel with a baked on, matte black finish to aid in rust and corrosion resistance.

Its traditionally influenced down-turned polypropylene handle is not only good looking, but it also helps anchor the blade in the hand when making hard chopping or slashing strokes. Each Barong comes complete with a Cor-Ex sheath for ease of carry, and convenience of use in the field.



97BAM18S
BARONG MACHETE
 WEIGHT: 24 oz.
 THICK: 2.8 mm
 BLADE: 18"
 OVERALL: 24 1/2"

CUTLASS MACHETE

Inspired by our popular 1917 Cutlass, our Cutlass Machete features a stiff 1055 Carbon steel blade that's just as capable of repelling boarders as it is for hacking a path through the blackberries to get to your favorite fishing hole!

With a tough full-tang steel construction and a steel reinforced knuckle bow guard, it's ready for your next adventure be it on land or sea!



97DRMZ
CUTLASS MACHETE
 WEIGHT: 26.6 oz.
 THICK: 2.8 mm
 BLADE: 24"
 OVERALL: 29 5/8"

JUNGLE MACHETE

Made from spring tempered 1055 carbon steel, the Cold Steel Jungle Machete is incredibly tough. With the weight-forward balance necessary to chop through vines, saplings, brush and even small trees, and a sharp point that offers a multitude of survival and bushcraft capabilities.

The Jungle Machete is sold fully sharpened, and shipped with a sturdy Cor-Ex sheath.



97JMS
JUNGLE MACHETE
 WEIGHT: 22.8 oz.
 THICK: 2.8 mm
 BLADE: 16"
 OVERALL: 22"

SMATCHET

Cold Steel is proud to provide our modern machete-styled interpretation of a classic World War II Smatchet. Famed for its countless exploits in the trenches and in the jungle, the Smatchet carved out a reputation for effectiveness that still echoes today. The Smatchet was all about function. Just holding a Smatchet instilled confidence and a grim determination for getting the job done. Its very name became a byword for guts, glory and bravery. Our modern interpretation of this military classic features the same broad spear point and false edge with the addition of a strong steel-reinforced guard and rugged weather-proof handle. A formidable tool that can only be described as part machete, part short sword, our Smatchet is fully sharpened, and coated with a baked-on rust-resistant matte finish.



97SMATZ
SMATCHET
 WEIGHT: 23 oz.
 THICK: 2.8mm
 BLADE: 14"
 OVERALL: 19 3/4"

GARDEN & CAMP MACHETE

The Garden & Camp Machete represents Cold Steel's interpretation of a much-used African agricultural tool.

Incredibly intuitive to use, the Garden & Camp Machete is a quick study in economy of motion. By slightly bending your knees and leisurely swinging the machete with a back and forth motion, you can make short work of many cutting tasks. Use it to trim the grass and weeds from your garden, or as a lightweight and handy cutting tool to clear brush from camp sites, hunting blinds and shooting lanes. Use it as a probe in long grass to look for obstructions, obstacles or varmints. Its strong, sharp and long double edged blade is super lightweight and a breeze to carry and use all day.

97GSMZ
GARDEN & CAMP MACHETE
 WEIGHT: 18.1 oz.
 THICK: 2 mm
 BLADE: 26"
 OVERALL: 32 1/2"



GLADIUS MACHETE

The Cold Steel Gladius Machete remains one of the most popular models in our hybrid sword / machete series.

It's made from spring tempered 1055 Carbon steel and hand sharpened at our facility in Ventura, California. The Gladius Machete features the classic guard and ball shaped pommel of years gone by, but with the added strength and durability found with full-tang construction and modern materials.

We use high-impact Polypropylene for our handle, making it almost impervious to the elements and rugged beyond belief.

The Gladius Machete comes complete with a sturdy Cor-Ex sheath and belt loop for easy carry and use.



97GMSZ
GLADIUS MACHETE
 WEIGHT: 27.2 oz.
 THICK: 2.8 mm
 BLADE: 18"
 OVERALL: 25 7/8"





TANTO MACHETE

We've prototyped a whole host of different short bladed Machete shapes over the years, but the Tanto remains one of the best we've tested. Although the "Americanized Tanto" is known primarily for its combative application, it also makes an excellent multi-purpose bush craft blade.

In our tests the Tanto Machete cut and pierced exceptionally well while remaining tough enough to endure hard use. Its solid full-tang construction and hard wearing weather-resistant polypropylene handle only add to its durability and functionality.

97BTMZ
TANTO MACHETE

WEIGHT: 16.6 oz.
THICK: 2.8 mm
BLADE: 13"
OVERALL: 18 5/8"
STEEL: 1055 CARBON



CHINESE SWORD MACHETE

Cold Steel's historically inspired sword / machete hybrids are firm fan-favorites. The Chinese Sword Machete is no exception!

Similar in look and design to our record-breaking Chinese War Sword, The War Sword Machete has a super wide, deeply curved blade and tough one-piece full-tang construction with over molded polypropylene handles for maximum durability. Plasma cut from expertly heat treated 1055 carbon steel and then hand ground and sharpened here at our Cold Steel HQ in Ventura CA; the Chinese War Sword Machete has amazing cutting power.

Supplied with a Cor-Ex back sheath, this beast of a machete will actually out-perform many swords on the market - and at a fraction of the cost!

97TCSMS
CHINESE SWORD MACHETE

WEIGHT: 41.2 oz.
THICK: 2.8mm
BLADE: 24"
OVERALL: 38"
HANDLE: 14"



TWO HANDED MACHETE

Strong, rugged and reliable, the Two Handed Machete packs a huge amount of chopping power into a surprisingly lightweight package. Perfectly balanced, it works amazingly well with either one or two hands.

Its long handle counter balances the blade making it a joy to use.

Easily carried on the back, it's lighter and more versatile than any axe, and (thanks to its long handle) it has far greater reach than almost all of the machetes on the market today.

97THM
TWO HANDED MACHETE
WEIGHT: 30.9 oz.
THICK: 2mm
BLADE: 11 1/4"
OVERALL: 32"
STEEL: 1055 CARBON



TACTICAL KATANA MACHETE

The Tactical Katana is closely modeled after our hugely popular and record breaking Warrior Series Katana. With its deeply curved blade, it offers more "sword-like" cutting performance; and with its broad full tang, solid steel tsuba and injection over-molded high impact polymer handle, it's incredibly durable. We re-created the look of a traditional cord wrapped handle, Fuchi and Kashira but used modern materials that will not shrink, warp, tarnish or rot and require very little maintenance.

Fully sharpened right here in our Ventura HQ, the Tactical Katana Machete comes complete with a Cor-Ex sheath for carry and storage.

97TKMZ
TACTICAL KATANA MACHETE

WEIGHT: 35.2 oz.
THICK: 2.8mm
BLADE: 24"
OVERALL: 36 1/4"
STEEL: 1055 CARBON



THAI MACHETE

The Thai Machete represents the culmination of over 4 years of development and refinement. Like the Thai swords that inspired it, our Machete is beautifully balanced, with a keen cutting edge and a sharp tip. Though most commonly seen used in pairs when practicing traditional Thai fighting arts, these long curved blades are amazingly versatile. Light enough to swing one handed, but with a long enough handle to employ a two handed grip for extra leverage and cutting power. The Thai Machete's wide blade and curved cutting edge make it an excellent brush cutter. Slicing grass, vines and light foliage with ease. Its fully sharpened blade is made from the same tough 1055 Carbon Steel as the other blades in our incredibly popular Machete line up. Its tough polypropylene handle has a flattened oval grip that won't twist or turn in your hand, while its steel reinforced guard offers extra hand protection.

Fully sharpened right here in our Ventura HQ, the Thai Machete

comes complete with a Cor-Ex sheath for carry and storage.

97THAMS
THAI MACHETE
WEIGHT: 29.4 oz.
BLADE: 22"
THICK: 2.8mm
OVERALL: 36 1/2"



ALL TERRAIN CHOPPER

In our grueling performance tests, the ATC (All Terrain Chopper) out performed many Machetes, and even put some swords to shame! The sheer cutting potential harnessed within the ATC's extra wide blade just has to be seen to be believed!

Worn either slung over the shoulder or across the back in its weight-distributing carry sheath, the ATC is surprisingly comfortable even when carried for extended periods of time. Following exhaustive field tests, we found the ATC to be a stalwart hunting and wilderness survival companion. Much more than just a machete, and the next best thing to an axe, it packed astonishing chopping power into an easy to carry package, delivering superb performance.

97TMSTS
ALL TERRAIN CHOPPER
WEIGHT: 36.2 oz.
THICK: 2.8mm
BLADE: 21 1/2"
OVERALL: 30 1/2"
STEEL: 1055 CARBON

SLANT TIP MACHETES

Like our heavier All Terrain Chopper Machetes, the Slant Tip Machetes are designed for sheer cutting and chopping power in any environment!

The European style slanted tip packs explosive performance — combining precision cutting, with weight-forward head-heavy chopping power - while the ergonomic polypropylene handle makes it comfortable to use all day, even when working in the toughest terrain.

The Slant Tip Machetes are available in 2 sizes with 18" and 21" blades. Each Slant Tip Machete also comes with a durable Cor-Ex™ sheath.

SLANT TIP MACHETE
97ST18S
18" BLADE
WEIGHT: 18.4 oz.
THICK: 2 mm
OVERALL: 23 5/8"
STEEL: 1055 CARBON

97ST21S
21" BLADE
WEIGHT: 24 oz.
THICK: 2 mm
OVERALL: 26 5/8"
STEEL: 1055 CARBON

NEW

FIGHTING WITH THE SABER AND CUTLASS

This fascinating DVD series has been designed as a serious, straightforward, and focused course dealing solely with the combative applications of the saber and cutlass.

This instructional series begins with detailed instruction outlining how to oppose an armed opponent with a similar comparable weapon. This is the best way to build the necessary fundamental skills and techniques to allow the viewer progress to infighting and grappling with a saber.

COVERED TOPICS:

- Gripping Methods
- Ready Stance or On Guard Position
- Footwork Methods & Fighting Ranges
- 7 Primary Cutting Methods
- 5 Primary Thrusting Methods
- 8 Essential Parries
- How to Recognize and Create Openings
- Cut, Thrust, and Parry Drills & Ripostes
- Strategy, Infighting, Grappling, and Brawling
- Bonus Footage - Throwing the Saber or Cutlass

VDFSC FIGHTING WITH THE SABER AND CUTLASS
 TWO DISC SET: APPROX. 6 HRS.

THE FIGHTING SARONG

World renowned Martial Artist Guro Ron Balicki provides a comprehensive and fascinating look at the Indonesian and Filipino art of "The Fighting Sarong".

"Ron Balicki's video on the flexible weapons of the sarong and malong is educational and informative as well as entertaining.

It is a must for the multi-dimensional minded martial artist of this decade. His presentation is easy to follow and learn and any martial artist should really benefit from this video regardless of style or system." —Dan Inosanto

LEARN:

- Empty Hand vs. Empty Hand
- The Sash Method
- The Double Weave
- The Single Weave
- Grappling
- Sarong vs Knife

BONUS

- Guro Dan Inosanto teaches Sarong techniques!

VDFS THE FIGHTING SARONG
 TWO DISC SET: APPROX. 3 3/4 HRS.

THE FIGHTING TOMAHAWK

Tomahawks, in many variations, have seen service in every armed conflict in our nation's history!

Cold Steel is proud to present an instructional DVD series exploring the versatility of the Tomahawk and its many combative applications.

COVERED TOPICS:

- Advantages as a weapon
- Customizing your Tomahawk Specialized training; Safety
- Gripping methods
- Fighting stances and Postures Stabbing, slapping, hammering gouging, and sawing Chopping, cutting, slashing, & hacking Pushing, pulling, and hooking.
- Disarm defenses.
- Stopping the charge Fight strategies
- Distance judging drills Creating & exploiting openings or opportunities Stop hitting, counter slashing, blocking, parrying, and using the empty hand
- Sparring drills, & actual sparring
- BONUS: Opposing other weapons

VDFT THE FIGHTING TOMAHAWK
 TWO DISC SET: APPROX. 4 1/2 HRS.



JUN FAN JEET KUNE DO

World renowned Martial Artist Guro Ron Balicki shares his Jun Fan Jeet Kune Do Instructor Series!

VOLUMES 1-2 (BEGINNING)

- Stances, Footwork, & Basic Kickboxing
- Introduction to Trapping Drills & Entries Ung Moon (5 Gates) & Wooden Dummy

VOLUMES 3-6 (INTERMEDIATE)

- Intermediate Focus Mitt Drills, Sidekick Counters & Focus Mitt Trapping
- Trapping Sectors, Praying Mantis Drill, Don Chi Sao Single Sticky Hand), Chi Sao (Double Sticky Hands)
- Loy Pac Sao, Biu Gee, Jow Sao & Ping Choy Gua Choy Series
- Si Lum Tao & Wooden Dummy 1-6

VOLUME 7 (ADVANCED)

- Advanced Focus Mitt Drills
- Advanced Biu Gee, Jow Sao, Double Pac Sao & Ping Choy Gua Choy Series
- Advanced Reference Point Drills Grappling, Chi Sao (Double Sticky Hands) and Wooden Dummy #1-9

VOLUME 8 (INSTRUCTOR)

- Jow Sao Series (The Helix)
- Split Entries Focus Mitts
- Chi Sao Instructor Level
- Wooden Dummy 1-10
- Extras: Instruction from Sifu Dan Inosanto
- Extra Footage and demos with Guro Ron Balicki

VDJKD RON BALICKI'S JUN FAN JEET KUNE DO
 FOUR DISC SET: APPROX. 8 HRS.

FILIPINO BOXING

Learn traditional Filipino boxing using empty hands instead of gloves!

Developed during the heyday of bare-knuckle boxing, Filipino Boxing (Panantukan) has confounded the traditional "western style" boxer for more than a century. This is because it is not "just" a fist-oriented art! Filipino Boxing teaches you how to use your whole body to overpower, subdue or drive off an attacker.

Whether you're a novice or experienced fighter, this video series has something for you! Renowned Filipino Martial Artist Guro Ron Balicki presents:

- Basic En Garde Stances
- Footwork Methods and Drills
- 30 Different Punching Methods, Including Ron's Famous Long Range Uppercut!
- Multiple Kicking, Kneeing and Elbow Techniques
- Basic to Advanced Defense with special emphasis on attacking and destroying incoming punches and kicks using fists, elbows, knees and feet!
- Filipino Trapping Hand Drills - Single Hand & Double Hand
- Multiple Kicking Flow Drills
- Filipino Wrestling and Submission Grappling and Joint Lock Combinations .

VDFB RON BALICKI'S FILIPINO BOXING
 THREE DISC SET: APPROX. 5 1/2 HRS.

THE WARRIOR'S EDGE®

Combining techniques gleaned from his years of experience in Western Fencing, Lameco Escrima, Balicki / Inosanto Lineage Filipino Martial Arts, Japanese Ken Jitsu, and Western Boxing, The Warrior's Edge is Lynn C. Thompson's first instructional DVD series on the principals of knife fighting.

COVERING:

- Ranges • Types of Knives
- Concealing a Knife
- Training Tools • Grip
- On-Guard Stance
- Footwork
- The Rake, Speed Jab, Power Stab, and Epée Thrust
- Elliptical and circular stabbing methods
- How to slash cut, chop, snap cut, vertical whip & more
- Angles of attack
- Defending against attacks on your knife hand
- Using the edge defensively
- Empty hand techniques
- The concept of Mai (judging distance)
- Exploiting common openings or weaknesses in your opponent's defense
- Training Drills & Sparring
- Sparring instruction and demonstrations

VDWEP THE WARRIOR'S EDGE
THREE DISC SET: APPROX. 7 HRS.



NEVER UNARMED

Filmed over 2 1/2 years, "Never Unarmed" DVD series features Lynn C. Thompson with the gloves off as he discusses the pros and cons of a multitude of firearms.

Never Unarmed is a thought-provoking show-and-tell discussion with Cold Steel's President, featuring concepts, theories and training insights gleaned from a lifetime of study and exploration.

Dealing with concepts familiar to members of the "prepper" community, Never Unarmed often discusses controversial and graphic topics including how to defend yourself against dangerous animals as well as how to neutralize violent human adversaries.

Written and presented for an international audience, Never Unarmed offers topics of discussion and tactical concepts for those who are already severely restricted in their ability to keep and bear arms.

Lynn discusses the use of: air guns / .22 handguns / .22 rifles / mini revolvers / pocket pistols / service revolvers / service pistols / big bore handguns / single shot handguns / single shot rifles / double rifles, / bolt action rifles / pump action rifles / lever action rifles / semi auto rifles / single and double shotguns / pump action shotguns / semi-automatic shotguns

With graphic demonstrations and exciting feats of speed, accuracy, and fire power, Never Unarmed will change the way you look at and think about firearms forever.

VDNU NEVER UNARMED
SIX DISC SET: APPROX. 19 HRS.

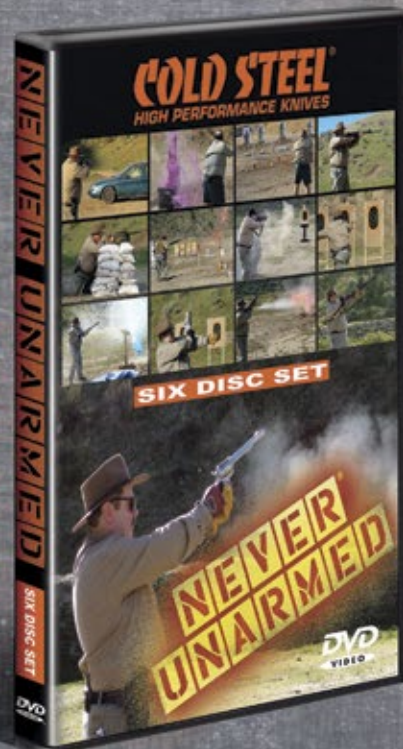

DEATH DOWN UNDER

Join Lynn C. Thompson on the hunting adventure of a lifetime!

On this journey, you'll head into the rugged outback of the Northern Territories in Australia where Lynn will put his skills to the test by hunting huge Asian Buffalo!

Additionally, Lynn assists property owners and government departments to cull Buffalo, Red Deer, Fallow Deer and other pest animals that threaten local crops and livestock in Southern Australia. This video features footage from over thirty days of hunting throughout Australia.

VDDU DEATH DOWN UNDER
ONE DISC: 1 HR.

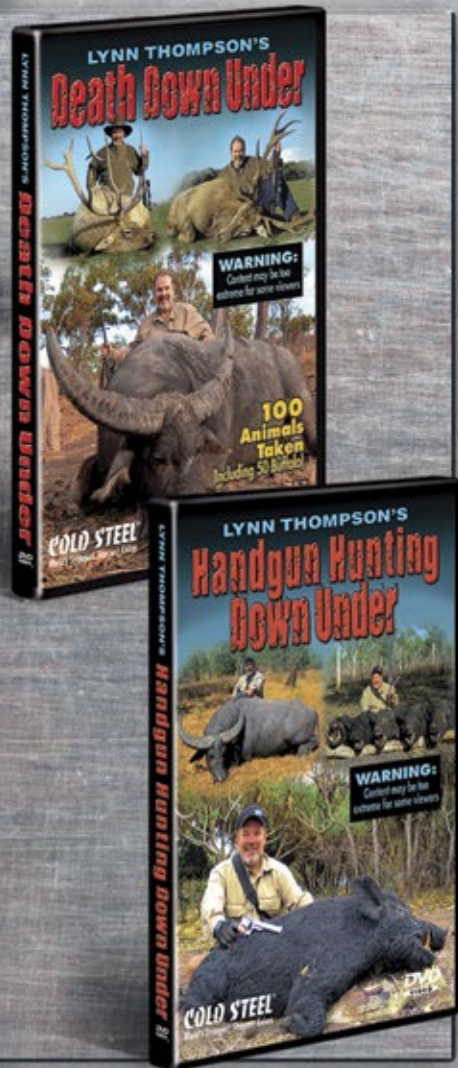

HANDGUN HUNTING DOWN UNDER

Imagine experiencing a hunting trip where you truly didn't know if you'd come back in one piece!

Lynn C. Thompson came close while hunting the outback of Australia. One small mistake while trekking through the bush could have easily meant he'd be steamrolled by a buffalo or gored by a wild boar!

Share in this unique hunting experience Down Under as Lynn takes huge Asian Buffalo and wild boar with his trusty Ruger .44 Magnum Redhawk and Super Redhawk revolvers.

VDHH HANDGUN HUNTING DOWN UNDER
APPROX. 105 MIN.

SELF DEFENSE WITH THE SJAMBOK

In addition to its use as a cattle prod and whip, the African Sjabmok is an incredibly effective means of self-protection.

Several Martial Arts systems throughout the world have explored their own application of the "rigid whip" and, in this DVD, Lynn Thompson and Ron Balicki will teach you a variety of combative training ideas for this fascinating tool.

- Advantages of the Sjabmok • Gripping methods
- Combative stances • Footwork
- One and two handed striking methods Pommel strikes Pushing, pulling, and hooking
- Defeating disarm attempts Using footwork to avoid blows
- Smashing, choking, and sawing Encircling, trapping and tripping Defeating the charge and the standing grapple
- Defending your weapon hand, stop hitting, counter slashing, parrying, and blocking

VDFSK SELF DEFENSE WITH THE SJAMBOK
2 DISC SET: APPROX. 4 3/4 HRS.



STUN, STAGGER AND STOP

This DVD set covers Martial Arts concepts, training and combative applications of the Walking Stick or heavy stick.

Cold Steel President Lynn C. Thompson and Guro Ron Balicki present:

- The Power Stroke • The Fan • The Drop Stroke
- The Flurry Wrapping Strokes
- The Punyo (using the butt of the stick) • The Redondo
- How to build strength, agility, & power in your strikes
- Stop hitting, counter slashing, blocking, parrying
- Hitting using one or both hands.
- Defense against an opponent who's trying to wrest your stick from you
- Defeating the charge and grappling
- Escape from a standing grapple
- Strategy and tactics for dealing with multiple attackers, edged weapons, and blunt impact weapons

VDSC STUN, STAGGER & STOP
2 DISC SET: APPROX. 5 1/4 HRS.

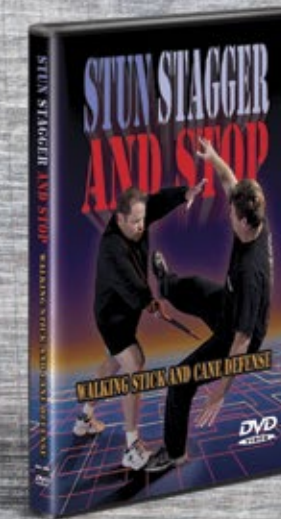

THE FIGHTING MACHETE

In this instructional DVD series, Cold Steel's President Lynn C. Thompson and Guro Ron Balicki explore the Martial Arts application and combative potential of the machete – an agricultural tool found all over the world and a weapon utilized heavily in the Filipino Martial Arts

FEATURING:

- Advantages and Disadvantages of the Machete as a Weapon
- How to choose a Machete, sharpen it, and customize it
- How to grip the Machete, carry it and conceal it
- Multiple On-Guard Stances and Common Faults to Avoid
- Footwork - Over 26 Footwork Techniques are taught! 7 Methods of Employing the Point - Including Reverse Grip Methods
- 13 Methods of Employing the Razor Edge of the Machete
- Hitting, Smashing, and Hammering Utilizing the Flat of the Blade and Spine of the Machete
- Defensive Tactics Utilizing Footwork and Avoidance Patterns
- 13 Ways to use the Machete to Block or Parry Incoming Attacks
- Defeating Disarm Attempts
- Defeating the Charge on Take-Down Attempts
- Fighting from the Standing Grapple (Clinch)
- How to Create and Identify an Opening in an Opponent's Defense
- And much more!

VDFM THE FIGHTING MACHETE
3 DISC SET: APPROX. 9 HRS.



SJAMBOK

In Africa, the Sjabmok (Sham-Bawk) is a cattle prod, whip, riding crop and an effective means of self-protection, whether from venomous snakes, or from varmints of the two-legged variety!

Unlike most western style whips which require a rolling "crack" to function, the semi-rigid Sjabmok is swung like a rod or stick. The weight, speed and flexibility of the Sjabmok's lash does all the work, and little skill or training is required to wield it effectively. Our synthetic polymer version of the classic Sjabmok features a thick injection molded lash, and is equipped with a soft comfortable Kray-Ex handle that's designed to resemble braided leather.

Since the Sjabmok is made entirely from super-tough polymers, it's incredibly durable and able to withstand weather conditions which would cause a traditional leather whip to break, crack or mildew.

95SLBZ
54" SJAMBOK
WEIGHT: 15.1 oz.
HANDLE: 10 1/4"
TIP: 1/2" DIAMETER
OVERALL: 54"

95SMBZ
42" SJAMBOK
WEIGHT: 13.5 oz.
HANDLE: 10 1/4"
TIP: 1/2" DIAMETER
OVERALL: 42"



COLOSSUS

28DWA
COLOSSUS I
(SATIN POLISHED)

28DWB
COLOSSUS II
(DLC COATING)

WEIGHT: 7.2 OZ.
THICK: 3.75 MM
BLADE: 4"
OVERALL: 10"



MIKE WALLACE

Designed by custom knife maker Mike Wallace, the Colossus is quite simply a cutting machine!

Its extra-broad blade is fully flat ground, with a continuous curve that facilitates amazing shearing cuts!

Made to pack as much cutting performance* into a 4" blade limit as possible, the Colossus was inspired by one simple design philosophy when it comes to cutting: If you can't go long – go wide!

Made from premium American CTS XHP steel, this beast of a blade is just perfect for everyday utility use and cutting chores. Zipping through even tough material like a hot knife through butter!

The 3D CNC machined textured, and stippled two-tone American G-10 handle is not only incredibly comfortable both in the hand and in the pocket, but it also houses what is arguably the strongest lock in the industry! The Cold Steel Tri-Ad has proven itself time and time again as an unbelievably strong and safe locking mechanism – a perfect choice for a knife with this much cutting potential!

Available with either a rich satin polish or deep black DLC (diamond like) coating, the Colossus is sure to become your favorite knife for everyday cutting tasks.



CALIFORNIA OFFICE: 6060 NICOLLE STREET, VENTURA, CA 93003, USA

TOLL FREE: 800-255-4716 ● OUTSIDE THE USA, CALL: 805-650-8481 ● FAX: 805-642-9727

ARIZONA OFFICE: 3801 EAST ROESER RD., SUITE 8, PHOENIX, AZ 85040, USA

TOLL FREE: 866-599-5085 ● OUTSIDE THE USA, CALL: 602-414-1839 ● FAX: 602-414-5387

© COPYRIGHT 2016, COLD STEEL, INC. ALL RIGHTS RESERVED